GREEKS WAGE BITTER CIVIL WAR!

Edmonton Bulletin

AN INDEPENDENT NEWSPAPER IN PUBLIC SERVICE

FIFTY-FIFTH YEAR. VOL. XXXIII, No. 55 — EDMONTON, ALBERTA—WEDNESDAY, MARCH 6, 1935 — Single Copy, Five Cents

Strife May Involve Two Other Lands

Turkey and Bulgaria Look Askance and Uneasily Guard Their Frontiers—Troops Are Massing for Conflict—Revolt Grows

ATHENS, Greece, March 6.—Loyalist troops opened their final drive today to grind the last vestiges of the East Macedonian revolt into the mud of Salonika plain. Exultant over their success in last night's battle in blasting the rebels from the town of Seres, 45 miles northeast of Salonika, the government forces were eager to renew their offensive.

General George Kondylis, minister of war, commanding the loyal troops, chafed at bitter weather conditions which temporarily held his massed military strength in check.

With decisive developments expected momentarily, Turkey and Bulgaria were uneasily guarding their frontiers. The tension caused by the massing of 80,000 Turkish troops on the Turko-Greek and Turko-Bulgarian boundaries was temporarily relieved as the Turkish government informed Greece through its minister at Ankara that it hoped the revolt would soon be quelled. The Turkish communication condemned the insurgents strongly.

SEES VICTORY

Premier Tsaldaris voiced the government's optimism in a statement saying "From today the movement takes a decisive turn. I can say categorically that victory is absolutely assured."

The battle at Seres which routed the rebels' hopes for success was fought in a torrential downpour which transformed the scene of the con lict into a sea of mud. How many rebel and loyalist troops were slain in the engagement was not immediately ascertained.

The government announcement that an artillery bombardment drove the insurgents from their positions indicated the casualties may be heavy.

REPERCUSSIONS

The civil war produced repercussions in nearby sections of Europe and Asia. Although there was

Continued on Page 2, Col. 2

ONTARIO IS UNDEFEATED IN CURLING

Alberta Rink Defeats Manitoba 10-8 for Second Straight Win

GRANITE CLUB, Toronto, March 6—Standings at the end of three rounds of play for the Canadian curling championship.

	Won	Lost
Ontario	3	0
Alberta	2	1
Northern Ontario	2	1
Nova Scotia	2	1
Saskatchewan	2	1
Quebec	1	2
Manitoba	0	3
New Brunswick	0	3

GRANITE CLUB, Toronto, March 6—Ontario remained the only undefeated rink after the third round of play today in the Macdonald Brier curling competition for the Canadian championship. Gordon Campbell's rink from the Hamilton Thistle Club won a hard-fought 8-7 victory over Charles Durrant's Halifax curlers after the Nova Scotian had won both rounds yesterday.

FOUR ARE TIED

In addition to Nova Scotia, three other rinks finished the morning round with a total of two wins and one loss. These were Alberta, Northern Ontario and Saskatchewan.

Bobby Alexander's Alberta rink from Calgary defeated the fading Manitobans 10-8. It was the third straight loss for the Killarney rink skipped by Roy Pritchard.

MORNING RESULTS

Morning results (third round) in the Macdonald Brier curling for the Dominion championship.

Quebec ..... 010 003 021 111—10
N. Ontario ..... 401 110 010 000—11

New Brunswick, Nick Thibodeau, skip, 8; Saskatchewan, J. S. Black, skip, 13.

N. Brunswick . 000 020 041 000— 8
Saskatchewan . 110 102 200 132—13

Alberta, Bobby Alexander, skip, 10; Manitoba, Roy T. Pritchard, skip, 8.

Alberta ..... 110 201 020 101—10
Manitoba ..... 001 303 102 010— 8

Ontario, Gordon Campbell, skip, 8; Nova Scotia, Charles W. Durant, skip, 7.

Ontario ..... 101 020 000 301— 8
Nova Scotia ... 010 101 111 010— 7

R.B. RETURNS TO HIS DUTIES

OTTAWA, March 6.—Greatly improved in health and reassured by favorable reports of specialists, Prime Minister R. B. Bennett was Tuesday pronounced fit to return to his parliamentary duties and may appear in the House of Commons this afternoon.

CONSUL LEAVES FOR HIGH POST

MONTREAL, March 6. — Josef Marlewski, consul for Poland here for three years, was feted by more than 400 of his compatriots recently before his return to Warsaw to take a high post in the Polish department of foreign affairs. Wladislaw Kicki, his successor, was present.

Bulgarians Strengthen Boundaries

KING BORIS

GENERAL PETUO ZLATEFF, Bulgarian foreign minister, went to the Royal Palace today to confer with King Boris on measures to meet the Turkish troop movements, now watching closely the Greek situation, while conflicting reports that Bulgaria has strengthened its garrisons along the Greek boundary, Batoff emphasized that the action was merely precautionary to prevent Greek combatants from crossing the border.

BANKS BARE DEALINGS AT COMMONS BID

Healthy Business Reflected Despite Rank and File Depression

By THOS. WAYLING

Exclusive to Edmonton Bulletin

OTTAWA, March 6.—The chartered banks of Canada had $542,443,268 of deposits payable on demand and $1,376,178,574 payable on notice last October, according to a return tabled in the Commons yesterday.

There were 599 depositors with over $100,000 of demand deposit, their total being $218,350,680. Altogether there were 627,297 demand depositors and 4,043,167 depositors of money repayable after notice.

The banks loaned the biggest sums for financial purposes, with agriculture next. The farmers' loans, cattle loans, fruit raisers' loans, totalled $214,745,049. The loans to grain dealers, exporters, etc., were $150,915,305. The call loans to brokers and bond dealers were $90,748,241; to trust, loan, mortgage, investment, insurance and other financial institutions were $69,956,745, and to individuals against approved stocks and bonds $115,192,443.

For merchandising, wholesale and retail, the banks had loans out totalling $117,468,420, and to manu-

Continued on Page 2, Col. 7

WHEAT BOARD PRESSURE ON ARGENTINA

Big Four Making Strong Effort to Secure Co-operation

LONDON, March 6.—Delegates of the "big four" wheat exporting nations were unable to make definite progress Tuesday in their efforts to bring Argentina back into some program of international control of exports.

Argentina already has turned down quotas suggested by Canada, the United States and Australia, which, during previous unsuccessful negotiations, were steadily raised to 400,000,000 bushels a year.

A further session will be held today, after which it was predicted authoritatively the delegates will be forced to cable their governments for further instructions.

They wrangled seven hours Tuesday over quota allotments. It was understood John Van A. MacMurray, chairman of the conference, and the Australian delegate, Frank L. McDougall, brought strong pressure to bear upon Rodolfo Garciaarias, the Argentine delegate, to persuade him to recommend fresh considerations of the problem by his country.

Japan's Big Tunnel

TOKYO, March 6.—Plans for a six-mile railroad tunnel under the channel between the Japanese mainland and Kyushu Island to cost $5,400,000 are announced by the minister of railways.

SCOURGE HITS ALASKA AREA

DUTCH HARBOR Alaska, March 6—Two new cases of infantile paralysis at Sandpoint, in the Shumagin Islands, near here, resulted Tuesday in a strict quarantine as health officers sought to prevent spread of the disease.

The nearest hospital is at Unalaska. Residents there have protested against plans to take victims there.

Legislature Urges Tariff Reforms To Compensate Alberta

Milton C. McKeen, U.F.A., Lac Ste. Anne, in the legislature on Tuesday advocated and secured endorsation for a resolution that this province should be compensated by adjustments in freight rates, bonuses to producers or otherwise, in an amount equivalent to the losses suffered in tariffs on farm machinery and implements in the last 50 years. The vote was 40 to 3, the Conservatives alone opposing the idea.

His motion was in the form of an amendment to one previously moved by A. M. Matheson, U.F.A., Vegreville that the legislature "urge in every possible way for a general reduction in all tariffs with a view not only of reducing costs of production for the purpose of negotiating trade agreements with other countries that will expedite the export of agricultural and other exportable products of Canada.

Mr. McKeen, in no uncertain terms denounced the inequalities in the incidences of the fiscal policy that had worked to the detriment of the west. For years the eastern interests had been bleeding the west and it was high time it was stopped. If justice and equity did not prevail, then it was up to the west to take the next step. Western Australia had talked secession there and there was no reason why Alberta should not talk similarly.

Hugh C. Farthing, Conservative, Calgary, said he would be inclined to vote for the amendment, were it not for the first clause thereof. "Our trouble today is prices," he said. "The old theory was that prices rose to the same degree that the tariff was raised. The price spreads committee probe at Ottawa surely has discounted this."

Replying to Mr. McKeen's suggestion of secession, he said he did not think this would solve the problem. There were many ways in which the connection with the east was highly valuable.

News In Today's Classified Ads.

EXPERIENCED girl desires work by hour; care for children. Ph. 32—Female Situations Wanted

WILL trade new radio (any make) for coal. Box — Bulletin. 40—Swaps

4-ROOMED modern cottage, large garden, $15, — St., vacant March 15. Apply 30—Houses to Let, Unfurnished

COSY, nicely furnished, all conveniences; gentleman preferred. — Street. 34—Rooms to Let, Furnished

WANTED—First-class female cook for city restaurant; none other than thoroughly experienced need apply. Box —, Bulletin 18—Female Help Wanted

Phone Your Classified Advertising to 26121
We Will Charge It

Postponement Of Hitler-Simon Talk Has Repercussion

LONDON, March 6.—The Daily Express forecast today the resignation of Arthur Henderson as president of the world disarmament conference, saying it "would mean the end of the conference."

The paper declared he will announce his resignation in the House of Commons on Monday during a debate on armaments, adding it was expected he would say it was "useless for me to go on in the face of growing armaments all over the world."

(The Havas News Agency said Laborite might call upon Henderson to resign as president of the disarmament conference, claiming Britain had "betrayed" the cause of disarmament by its increased defence estimates for 1935.)

British Cabinet To Try Remedy For Hitler

By GEORGE HAMBLETON

Canadian Press Staff Writer

LONDON, March 6.—The cabinet met today to consider remedies for Adolf Hitler's cold—a physical or diplomatic ailment.

The British were still without of-

Continued on Page 2, Col. 6

HITLER "COLD" MERE EXCUSE: DODGES MEET

Illness is More Diplomatic Than Real, Declared in Berlin

BERLIN, March 6.—German officials admitted today that the British white paper's remarks on German rearmament, rather than the throat trouble of Reichsfuehrer Adolf Hitler, was the guiding influence behind Berlin's postponement on Sir John Simon's visit.

There was little effort today to conceal the fact that the Fuehrer's cold is more diplomatic than real.

Sir John, British foreign secretary, was to have come to Berlin tomorrow to discuss European problems with Hitler.

The foreign office said the negotiations growing out of the Anglo-French talks in London are defin-

Continued on Page 3, Col. 6

Career Ends In Death Of Great U.S. Jurist

WASHINGTON, March 6.—The career that inscribed the name of Oliver Wendell Holmes in the United States annals as "America's great Liberal" ended at 2:15 a.m. today in a death which his physician described as "the most peaceful I ever saw."

Undaunted to the end, the forceful jurist of the United States Supreme Court succumbed to bronchial pneumonia. Had he lived until Friday, he would have been 94 years old.

Instead, on that day, high dignitaries of nation, state and church will attend his body to All Souls church and thence it will be taken to a private military burial at Arlington National cemetery.

Word of his death was quickly despatched to the White House. President Roosevelt was among the host of men in many walks of life who had kept closely in touch with the old red brick home where the justice had lain smilingly jesting about his illness until the last coma enfolded him.

Justice Holmes

Old Country Football

BELFAST, March 6—Linfield defeated Ballymena 4-0 in a semi-final soccer match for the Antrim Shield played today.

LONDON, March 6—Warrington defeated Oldham 2-0 in a rugby league game played today.

LONDON, March 6—English league soccer matches played today resulted as follows:

First Division

Chelsea 2; Birmingham 2.
Everton 4; Leeds United 4.
Huddersfield 3; West Brom. A. 0.
Tottenham Hotspur 6; Arsenal 6.
Preston 1; Portsmouth 1.

Second Division

Bolton Wanderers 1; Hull City 2.

Third Division, Southern Section

Aldershot 0; Millwall 0.

Third Division, Northern Section

Hartlepools 2; Rotherham 1.

TEN AMERICANS HELD AS SPIES

COPENHAGEN, March 6. — Ten supposed United States citizens and a Danish Communist, believed to be under suspicion by authorities of attempting to establish an espionage or terrorist centre in Denmark, were arrested here today.

FIVE HURT AS BOMBS BLAST

HAVANA, March 6. — Five men, including chief of port police Oscar Hernandez, were injured today as Havana customs inspectors went on strike to the accompaniment of exploding bombs.

Nudists Not Lewdists Says Prime Nuder

NEW YORK, March 6.—The Rev. Isley Boone, executive secretary of the International Nudist conference, declared last night that Pope Pius "has been utterly misinformed as to the character of American nudism."

"Nudists are honest, law abiding citizens. All who have come into contact with nudist organizations realize that nudism is not 'lewdism'."

INDIANS ON INCREASE AT 1,000 YEARLY

OTTAWA, March 6—The red man is not passing from the Canadian scene but growing stronger in health and increasing in numbers, the House of commons was told by Hon. T. G. Murphy in his capacity as superintendent-general of Indian affairs.

Tuberculosis was still prevalent among Indians, said Mr. Murphy, but the general health of the red men was improving and they were showing increasing resistance to tuberculosis and other diseases.

Mr. Murphy said the Indian population of Canada was increasing at the rate of about 1,000 a year.

Landmark May Go

BRIGHTON, Eng., March 6. — The Clock Tower, Brighton's famous landmark, built to commemorate Queen Victoria's Jubilee, will vanish if plans for a new roadwidening scheme go through, as expected.

MAYOR CLARKE CALLS FOR SHOW-DOWN IN MILL RATE

CAN'T GO ON

ARTHUR HENDERSON,

whose resignation from the leadership of the World's Arms Conference looms because of Britain's about-face on this question.

ABERHART IS ASKED HERE FOR ADVICE

Legislature Unanimous In Desire to Plumb Social Credit Depths

All parties and all members of the legislature combined on Tuesday night to give unanimous endorsation to a resolution, moved by D. M. Duggan, provincial Conservative leader, that William Aberhart of Calgary be invited to come to this city "for the purpose of preparing and submitting a comprehensive social credit plan for the consideration of this legislature."

The resolution also recommended that the government "advise Mr. Aberhart that they will make available for his assistance in the preparation of his plan, such accountants, statisticians, stenographers and clerical help as he may desire to have and that all costs thus involved will be paid by the province and that the government compensate Mr. Aberhart for any loss of time or out of pocket expenses which he may suffer in the preparation and submission of his plan."

Following the passage of the resolution, Premier R. G. Reid stated that the invitation as outlined in the resolution, would be forwarded im-

Continued on Page 2, Col. 7

Flier To Try Long Non-Stop Plane Record

LOS ANGELES, March 6—Bound on an attempt to set a non-stop passenger plane speed record from Los Angeles to Mexico, B. F. Leland S. Andrews, Veteran Airlines pilot, took off from Union air terminal at Burbank this morning.

Flying with five passengers, Andrews hoped to make the 1,670-mile air dash to the Mexican capital in less than nine hours.

Three Nifty Balances Left In Banks By Short Memory Folk

In the Edmonton branch of the Banque Canadienne Nationale lies $625, left there by J. P. Bard. For over five years it has lain there awaiting a claimant, one of the Alberta unclaimed balances.

In the Morrin branch of the Bank of Montreal is an unclaimed balance in the name of Jos. E. Bearsett, and in the Olds branch of the same bank $210 in the name of Mrs. Harriet E. Fitzgerald. Kimberley branch in the Bank of Montreal is $200 belonging to William Workheiser.

Other unclaimed balances in Alberta in the Bank of Montreal and the Banque Canadienne Nationale include:

BANQUE CANADIENNE NATIONALE

Edmonton: Beaudette, Joseph C., $28.75; Bellerive, F., $11.46; Berens, Alex., $10.95; Bidouse, P., $20.31; Brutinel, Marie, $12.41; Buschar, Mrs. Sydia, $11.95.

Cardston, Kruse, Carl Colled, Pierre, $10.31; Content, A. A., $122.72.

Continued on Page 2, Col. 1

HOPE OF GIRL'S RECOVERY GOOD

FALL RIVER, Mass., March 6—Hope for Alice Jane McHenry's recovery from her "upside-down" stomach operation rose today as her pulse and temperature slowly fell.

The operation was pronounced long and dangerous, but surgeons who have been in constant attendance again gave she is "holding her own," and look upon it as a good omen.

J. Stansbury Dies

KINGSTON, Ont., March 6. — John Stansbury, 76, a resident of this city for 69 years, is dead here. Two daughters, Mrs. Frank Fletcher of Cochrane, Alta., and Mrs. D. K. McCrea of Winnipeg, survive.

Letter Dispatched To City Aldermen Demands Action

Calling for an immediate "show down" on the mill rate for 1935 by asking for a definite pronouncement from the aldermanic board as to their views in the matter, Mayor J. A. Clarke today wrote letters to all members of the board of aldermen asking them to be prepared to deal with this business at a special meeting of council called for Thursday night next.

Pointing out that non-acceptance of the plans he has put forward for lowering the mill rate, or alternatively any other plans which might be substituted, will leave the mill rate for the present year above the 60 mill level, Mayor Clarke puts the issue squarely up to the members of the council.

"In view of the fact that the mill rate must now be struck I feel it my duty to impress upon council that a definite pronouncement in regard to the mill rate, and how it is to be obtained, and what rate it should be set, should be immediately decided by council, so that the taxpayers will have all the facts before them and know just what members of

Continued on Peg 2, Col. 4

GRAIN VALUES SHOOT UP ON F.D.R. PARLEY

President's Statement Indicates Further Dollar Devaluation

CHICAGO, March 6. — Grain prices rallied sharply today following President Roosevelt's statement in press conference that he did not think a sufficiently high level of United States commodity prices had been reached to bring about the relative reduction of the debt burden desired by the administration.

The president's remarks at his Washington press conference attracted much attention among grain traders, some of whom construed his statements as indicating further devaluation of the United States dollar might be in sight.

This was largely responsible for a wave of short covering which swept all grain upward quickly, with both wheat and corn jumping more than two cents from early low figures.

Court On Flight

MELBOURNE, March 6.—Taking court officials and crown prosecutor with him, Judge Wells flew 1,105 miles from Port Darwin to Alice Springs to hold an assize and try two murder cases.

$4,724,915 IS SUM NEEDED TO OPERATE CITY

Revised Estimates to be Submitted to Council Thursday Night

It will cost $4,724,915 to operate the City of Edmonton this year, according to revised estimates prepared by city commissioners and which will be submitted to city council at a special meeting next Thursday night. Expenditures for 1934 totalled $5,106,595.62.

Estimated cost of operation as compiled by departmental superintendents totals $5,024,691, but this figure has been cut by commissioners to $4,724,915.

Revenue for this year is estimated at $3,979,981 from general municipal revenue, $202,746 from departments and $1,945,934 from miscellaneous sources, including the gas franchise, taxes from utility departments and business tax, giving a total in all of $4,724,915.

ACTUAL 1934 REVENUE

Actual revenue for 1934 was $5,000,256.89, which with the surplus of $106,338.73 on the year's operations, gave a total of $5,106,595.62.

Commissioners estimate that unemployed relief will cost the city $537,684 for 1935 as compared to $461,153.25 for 1934, providing the agreement as between the city, province and Dominion are continued as at present. Edmonton is now paying more than 50 per cent of its relief expenditures.

FIGURES RECOMMENDED

Figures recommended to council by commissioners give the following costs of departmental operation for this year, the estimated expenditure for 1935, and the actual cost for 1934 being given in that order:

Assessor, $26,205, $26,632.48; auditors, $1,900, $1,900; building inspector, $10,028, $9,431.79; children's shelter, $26,910, $23,008.80; city clerk, $5,930, $6,075.22; city hall maintenance, $14,391, $13,893.60; civic relief (permanent cases), $64,000, $64,439.39; commissioners, $3,930, $4,608.02; comptroller's, $8,181, $8,564.41; engineer's, $349,900, $350,909.35; exhibition grounds and Bor-

Continued on Page 2, Col. 5

TWO DEPUTIES FIGHT IN DUEL

PARIS, March 6.—Two Corsican members of the chamber of deputies fought a duel at dawn in a football stadium on the outskirts of Paris today and then left the field of honor unreconciled after one had been wounded.

Cesar Campinchi came off second best in the encounter, being struck in the wrist in the first exchange of shots with his adversary, Horace de Carbuccia. He was taken to a hospital for treatment.

Guide Traffic

LONDON, March 6.—Pedestrian-operated traffic signals are to be erected in London's notorious danger-spot, Chiswick High Road, as an experiment.

Our King and Queen

Watch for the splendid series of pictures of King George and Queen Mary from early childhood to the present day, to be presented in commemoration of the King's Silver Jubilee.

These pictures will appear exclusively, starting March 9, in

The Bulletin

NIFTY BANK BALANCES ARE FORGOTTEN

Continued from Page One

Dalton, Annie, $33.70; De Chatonville, Henri, $11.80; Dennis, Geo P., $22.64; Desjardins, A., $10.87; Doris, Albert, $5.96; Dowling, R. L., $17.74.

Glenn, Ben, $109.60; Harnais, Amedee, $24.62; Hess, M. M., $13.80; Huberdeau, Redeem, $17.25.

Irving, George C., $7.50.

Johnstone, Jack, $5.29; Lanson, Leon, $57.06; Ledoux, Jas. estate, $19.45; L'Esperance, J. D., $23.12; Levesque, G. N., $14.71.

Mansfield, Howard, $13.25; Margaret, Pauline, $17.71; McMullin, Miss H. F., $62.54; McPeak, P. A., $16.75; Pearce, Ernest, $10.36.

Richard, J. P., $62.67; Robert, Oliveau, $25.76; Rodier, Joseph de G., $19.85; Sauinier, Francis, $23.60; Shakleton, Arthur, $17.39.

Taisin, Jos., $33; Vedlette, Alfred, Esther, $21.64; Waller, C. A., $17.25; Whitford, Adolphe, $19.82; Wismer, A., $124.97.

BANK OF MONTREAL

Morrin: Bloomfield Bros. $58.41; Delle Bakery, $8.55; Gilles, Mrs. Birne $15.39; Halliday, G. W., $17.79; Hathaway, A. E., $19.21; Hoarbeth, R. E., $18.12; McGregor, J. A., $34.20; Robertson, C. D., $61.37.

Olds: Fenton, Martin, $190.95; Fisher, Miss Harriett B., $210.65; Lancaster, Mrs. G. B., $27.97; Lock, Francis, $16.52.

Penoka: Cook, Geo., $19.40; Cook, John, $70.65; Sweet, Mrs. Charles S., $37.28.

Red Deer: Brown Brothers, $39.15; Dalgleish, Jas., $12.50; Dawson, Maria, $17.35; Edwards, Mrs. Betty, $26.99; Gay, Gerald Leigh and/or Mrs. Hula Kathleen, $129.54; Jones, Leo, $12.70; Hope, Mrs Mary, $12.65; Lyons, Percy, $11.85; McCallum, Mrs. Josephine, $39.91; MacNeil, Donald, $11.95; Miles, J. A., $10.81; McLean, Miles, $13.61; McPherson, Mrs. Annie, $20.30; McPherson, James Donald, $40.06; Rood, Miss M., $13.10; Stevenson, Wm. Jr. or J. C., $40.18.

Rimbey: Phipps, Francis Thomas, $16.18; Watson, Mrs. Hazel Irene Rood, $8.38; Werkheiser, William, $20.27.

Seebe: Bachelor, Alexander, $16.82; Stettler: Hill, J. P., $19.15; MacDonald, M. J., $7.86.

Tofield: Brown, Angus, $14.49; Hoare, Albert E., $13.67; Holte, Ole, $30.47; Westaway, F. A., $62.17.

Vegreville: Delesalle, Pierre, $159.64; Hawie, William, $15.42; Vance, Mary Teresitta, Miss Winnie May Vandervoort, $44.73.

Vegreville: Danberger, John, $14.64; Poisson, Alcide, $42.66.

Viking: Martin, Robert James, $16.24; Pollock, Miss Dorothy, $13.59.

Prairie Weather

	High	Low	Rain	Wea
	y'dy	t'dy	past	thr
			24	
Winnipeg	0	3	.30	cloudy
Brandon	0	-2	.40	cloudy
Regina	2	-8	.07	cloudy
Moose Jaw	4	-6	.02	snow
Saskatoon	-4	-16	.08	cloudy
Prince Albert	0	-10	—	cloudy
Battleford	6	-8	—	cloudy
North Battleford	-10	-18	—	cloudy
Medicine Hat	3	-8	.14	fair
Lethbridge	4	-8	.11	cloudy
Calgary	0	-8	.04	clear
Edmonton	0	-2	.10	cloudy

Alberta—Fair and cold. Thursday fresh easterly winds cloudy, probably light snow in the south.

Saskatchewan and Manitoba—North and northeast winds fair and cold tonight and Thursday.

GREEKS WAGE BITTER FIGHT IN OWN LAND

Continued from Page One

no official explanation of the Turkish troop concentration, which it was learned has been in progress for a month, unofficial circles in Ankara suggested it may have been prompted by advance information that the Greek revolt was intended.

Word of Turkey's action brought expressions of concern from the Bulgarian government.

"If such measures are being taken," Kosta Batoloff, the Bulgarian foreign minister said in Sofia, "I hope they are not directed at Bulgaria."

SEND WARSHIPS

Francesco Pietri, the French minister of the navy, was reported in dispatches from Paris to have ordered the destroyer Verdun to Piraeus, port of Athens, to protect French property. Two French cruisers also were said to be ready to speed to other Greek seaports.

Great Britain ordered the battleship Royal Sovereign from Malta to Phaleron Bay to safeguard British interests.

The British Imperial Airways in London, announced it could accept no responsibility for fresh disrepair as a consequence of the Greek government's ban on commercial air traffic. The line executes its Empire service to Africa, Singapore, India and Australia to avoid this country.

Little information was forthcoming concerning activities of the Cretan segment of the revolutionary movement.

Government bombers returning from the rebelled island reportedly reported the cruiser Averoff, 9,000-ton flagship of the revolutionists five-stacked fleet, had vanished from the vicinity of Souda Bay.

DOG SECTION IS ADDED TO MOUNTIE WORK

Two in East, Two in West Added to Police Staff

By THOS. WAYLING

Exclusive to Edmonton Bulletin

OTTAWA, March 6—To seek lost children in the great north woods, to trail criminals and other police work, a police dog section is to be added to the Royal Canadian Mounted Police.

One dog has already enlisted and his record so far is one man, one child. The dog found a child lost in Alberta and trailed a young man alleged to have robbed a store. Unfortunately the dog couldn't talk, and the judge declined to accept the dog's insistence that the man he trailed was the man who actually robbed the store.

German police dogs and Dobermann Pinschers will be used for the first R.C.M.P. dog patrol. Negotiations are under way for the purchase of a number of young dogs. Some of which will be trained in the west and some at R.C.M.P. barracks at Rockcliffe here. Two dogs will be detailed to the Maritimes, ready to seek children or hunters lost in the woods of New Brunswick and Nova Scotia. Two dogs will be available for Ontario and Quebec and two in the west. If the results justify it, there will be further additions.

TRAINED OFFICERS

Specially trained constables will work with each dog. Many dogs have already been offered the R.C.M.P., including one bloodhound. Experts, however, give the advantage to the police dogs and Dobermann's, though there are strong recommendations of a cross between the Alsatian and Scottish sheep dog, which have high intelligence.

The dogs will be trained first in trailing, protection and finding lost articles; then in catching, holding and guarding prisoners.

The R.C.M.P. has for some time been building its own huskies for the Arctic but finds it simpler to buy the dogs from the Eskimos who raise and train them.

MAYOR CALLS FOR ACTION IN MILL RATE

Continued from Page One

council are responsible for the rate you will now proceed to set", concludes his letter to the aldermen.

In full the letter to the aldermen reads as follows:

"The estimates of departmental current expenditures submitted to the council at this meeting are submitted without any formal report by the commission board. Commissioner Mitchell is of the opinion, however, that a commissioner's report may possibly be advisable later on.

"In a hurried glance through the budget as submitted, the most important information is contained in the summary of departmental current revenue and expenditures for 1935 attached in front of page one, on the last sheet.

"The information is not before me, and I presume it is not yet before you, as to what mill rate will be required if the estimates are passed by your honorable body at $3,078,981.00, or any other similar amount. In my opinion, it would be advisable for council to have before them definite information as to what mill rate would be required to raise the amount of money contemplated.

IN GENERAL WAY

"I am only able to speak in a general way, but my impression so far leads me to conclude that the mill rate to raise the required amount of money set out in the estimates will be 59, 60, or 61 mills on the dollar, as compared to 64 mills in 1934. May I again point out to your honourable body that in my opinion a mill rate of the figures suggested, instead of the 64 mill rate levied in 1934, will be disastrous to our tax roll, and cannot be met by the property owners in the city for the coming year.

"Since my first suggestion in November last that we should seek authority and should suspend all payments into the Sinking Fund for 1935 at least, no such procedure has been adopted or attempted in the province of British Columbia, the City of Vancouver, and probably only threatened in the cities of Winnipeg, Toronto, and Montreal.

"At any rate, the following by these cities of the information made to your honourable body in November, 1934, shows that this matter is receiving very much more attention now than it received in November last, and in my opinion unless Council is willing to back up an application for the right to suspend our payments to the present sitting of the Legislature, it will be absolutely necessary that some substitute or other steps be taken to bring about the same result, namely, a reduction further than contemplated in the estimates now before you of at least 10 mills on the dollar.

NOW UNUSUAL

"In view of the fact that the taxing bodies of the cities mentioned, which include four of the largest cities in Canada, have taken such some steps along the same lines, this should remove from the minds of members of council any idea that this suggestion is unusual, impossible or undesirable to meet the present over-taxed condition of the property owners of the city.

"Also in view of the fact that the mill rate must now be struck, I feel it my duty to impress upon council that a definite pronouncement in regard to the mill rate, and how it is to be obtained, and at what rate it should be set, should be immediately decided by council, so that the taxpayers will have all the facts before them and know just what members of council are responsible for the rate that you will now proceed to set."

FRANCE, BULGARIA TURKEY INVOLVED IN GREEK CRISIS

Europe's Powder Keg Again Echoes Troop Marching — Nations Take Precautions.

By The Associated Press

Troops marched again in the Balkans, perennial powder-keg of Europe, Tuesday as civil war raged in Greece. Plunging through deep mud under black skies, Greek government troops were slowly advancing their positions in the Serres district early today, preparatory to driving hard-ridden rebel forces toward Seres.

The determined government troops traversed historic soil to carry out the 24-hour ultimatum of Minister of War George Kondylis to "surrender or be crushed" and to break the back of the revolution in northern Greece.

COUNTRY IS QUAGMIRE

Drenching rain transformed the countryside into a quagmire, hampering both land and air operations so severely that it was doubtful if government troops would be able to force a decisive battle.

Bulgaria strengthened her border guard. France sent one destroyer to Piraeus and held two cruisers ready, while Turkey, it was learned, has maintained large forces of troops in Turkish Thrace, near the Greek and Bulgarian border, for the same purpose. Britain and Italy, meanwhile, had to suspend international air service into Athens as the Greek government banned all civil aircraft.

ATHENS—Gathering its forces for knockout blows of the rebels' land and sea configuration, the Greek government received reports from its war minister that the revolt would be crushed within two days. Rumors in Athens said ex-Premier Eleutherios Venizelos, asserted leader of the revolt, was preparing to flee from Crete.

PARIS—Minister of Navy Francois Pietri ordered the destroyer Verdun to Piraeus, the seaport of Athens, to protect French lives and property, and two cruisers were held ready to be sent to other points if needed.

PLANES REROUTED

LONDON.—The Athens government's ban on civil air traffic forced Imperial Airways to reroute its planes, avoiding Greece.

ANKARA, Turkey.—It was learned that Turkey, without giving any public explanation, has been maintaining large forces of troops in Turkish Thrace for the past month.

SOFIA, Bulgaria.—Bulgaria's foreign minister, Kosta Batloff, expressed surprise and concern at reports Turkey was mobilizing troops on the Thrace frontier and expressed the hope the action was not directed at Bulgaria." He confirmed reports the Bulgarian guard along the Greek frontier had been strengthened.

BELGRADE CO-OPERATES

BELGRADE, Yugoslavia.—Greece asked and received Yugoslavia's assurance that General Nicholas Plastiras, veteran Greek revolutionary, would be detained if he attempted to enter Greece through Yugoslavia.

High Level Price In Commodities Not Yet Reached

WASHINGTON, March 6. — Commenting on commodity prices in the United States, President Roosevelt said today he did not think a sufficiently high level had yet been reached to bring about the relative reduction of the debt burden desired by the administration.

Declining to discuss any suggestion for further dilution of the United States dollar, Mr. Roosevelt, in response to inquiries at his regular press conference, said he did not think the time had arrived for stabilization of domestic commodity prices.

He explained the debt burden had been reduced enormously, but not sufficiently.

Asked about reciprocal trade agreements with nations, the president reminded that negotiation of each one takes a long time, but that progress was being made.

He further explained that in the reciprocal agreements lowering of tariff rates were negotiated to other nations in many instances under most favored nation clauses and thereby it was necessary to include provisions for terminating the reciprocal pacts if the lowering of tariffs permitted too great a flood of imports.

Mr. Roosevelt said study was being made of an international effort to aid China, but that he had not been informed of the progress for a couple of weeks.

$4,724,915 IS SUM NEEDED TO OPERATE CITY

Continued from Page One

deer Park, $12,500; $13,131.58; engineers' damage claims, $10,000; $5,965.15; fire, $210,271; 203,816.48; fire, water for hydrants, $45,250, $45,210; health, $33,445, $33,477; hospital committee, nil, $16,91; land, $11,999, $12,119.50; legal, $7,811, $8,950.95; licence, $7,211, $7,286.50; markets, $7,574, $7,626.21; police, $162,960, $157,629.36; pound, $1,600, $1,582.75; street lighting, $50,000, $59,729.74; treasurer's, $8,685, $6,889.44; town planning commission, nil, $21.50; sundry administration expense, $2,000, $1,755.15; totals $1,093,347, $1,090,361.36.

Other items of expenditure follow, estimated costs for 1935 and actual expenditures for 1934 being given in that order:

Unemployed relief (gross), $537,664, $461,103.26; unemployed relief (net), $250,000, $211,160.25; miscellaneous, $156,750, $140,930.02; noxious weeds and grasshoppers, $37,000, $37,102.80; hospital board, $103,000, $98,423.18; interest and exchange, $10,000, $8,000.00; debenture and interest redemption general, $1,470,000, $1,663,156.26; local improvement taxes on forfeited properties, $132,000, $132,007.91; public school board, $1-235,000, $1,230,000; separate school board, $325,000, $325,000; school board, $49,853, $50,000; deficit 1933, nil, $90,491.10 (on 1933 operation); discount on taxes, $50,000, $44,000; surplus, (1934), $100,338.73; grand totals, $4,724,915, $5,100,595.62.

Airlines Now Sidestep Greece

LONDON, March 6—Civil war in Greece Tuesday forced Imperial Airways to alter the route of its Empire service to and from Africa, India, Singapore and Australia.

Sidestepping Greece because of that government's temporary ban on the movement of commercial planes, the British line, through the co-operation of the Italian government will be routed via Malta, Benghazi, Tobruk and Alexandria.

HENDERSON IS LIKELY RESIGN ARMS PARLEY

Continued from Page One

ficial information on whether, if at all, the German government intends to renew its invitation to foreign secretary Sir John Simon to visit Berlin to talk over the Anglo-French security proposals.

This invitation was postponed indefinitely yesterday with the explanation Her Fuehrer had a bad cold, and so far Germany has said nothing more.

The postponement leaves the international situation very much in the air. Herr Hitler was said to have been the prelude to a later trip to Moscow and possibly Warsaw and Prague. These too are now on the shelf.

Meanwhile the British policy of rapid rearmament is criticized in Monday's white paper, is having serious repercussions at home and abroad.

Attacks in the Nazi press are being widely reproduced in London. Both oppositions in the House of Commons are preparing for a stiff fight.

Even among friends of the government the wisdom of issuing "this blunt white paper on the eve of Sir John's proposed visit to Berlin is sharply questioned. "Unfortunate" is the customary description, and in the select language of British politics "unfortunate" means a lot.

HITLER "COLD" MERE EXCUSE: DODGES MEET

Continued from Page 1

itely off, "and it is impossible to foresee when they will recommence".

WILL BE DIFFICULT

The white paper officials said, "made it quite evident that Simon-Hitler talks would be difficult and unpleasant, and the leader needed to be in tip-top shape before undertaking them. The tone of the whole undertaking has changed since Germany welcomed the Anglo-French accord with the great hope of realizing something definite."

Hitler was working as usual today and was not confined to his apartments. The propaganda ministry said "his indisposition is very slight."

Editorial expression was confined to the British White paper.

Berlinger Tageblatt captioned its remarks "If you with peace . . ." and said "It is an unfortunate White paper. It lacks the clearness and desire for fairness which usually are the main features of documents by the foreign office staff. It is written with a biased pen. It is not sure it was inspired by the British war ministry which it is known, wants a simple fact with France."

The Deutsche Allgemeine Zeitung declared, under the headline "An unfriendly act":

"The White paper bears the psychological stamp of its author, MacDonald (British prime minister Ramsay MacDonald) who, because he wants to hinder world armament, must on a basis of his own political past and England's political crisis point to rearmament of his own country."

TWO BRITISH MISSIONERS STILL ALIVE

Messengers Report Men Not Slain—Seen on Feb. 16

CHANGSHA, Hunan Province, China, March 6.—Messengers sent from Yuanchow reported with apparent certainty Tuesday that two British missionaries previously reported murdered, R. A. Bosshardt and A. Hayman, were alive and near Tayung.

They said they had seen them there Feb. 16, sometime after they reported slayings by communists. They suggested it was possible the two foreigners reported to have been killed were French Roman Catholic priests.

At Hankow the China Inland Mission said it had confirmed that Rev. S. C. Fenchan had been slain by communists. It was feared his wife also was dead.

ABERHART IS ASKED HERE FOR ADVICE

Continued on Page 2, Col. 8

mediately. A reply is expected in the near future.

The general feeling of the house was that every possible avenue should be explored for solving the monetary situation, which was conceded by all speakers to be at the root of existing difficulties.

OPPOSES DOUGLAS

As opposed to the bringing here of Major C. H. Douglas, proponent of the Douglas system of social credit, Mr. Duggan contended he had had his chance last year and the results of his appearance before the house were printed in a comprehensive volume.

Mr. Duggan felt the Aberhart system was the only social credit plan that had met with any general acceptance. He felt it was only right to invite the originator of the plan to come here. If it was possible to evolve a plan whereby everyone in the province was provided with the necessities of life, then every possible assistance should be given.

The scheme he advocated of calling Mr. Aberhart seemed the only business-like way of determining the merits of the proposed plan.

There were hundreds of people who believed such a plan for solving the economic difficulties was at the doorstep of the world. He was prepared to see his resolution amended if there was thought to be someone better able to submit a plan than Mr. Aberhart.

He felt, as he was sure all other members felt, that every effort should be made to solve the situation.

PARAMOUNT ISSUE

W. Harry Ross, Liberal, Calgary, pointed out that social credit was a paramount political issue in Alberta.

He declared that with a general election in the offing little was to be gained by having an inquiry into the subject at the present session, but however was willing to support the idea.

Premier R. G. Reid claimed that only one man in this province had any plan to submit for consideration, namely, Mr. Aberhart. No other names were mentioned.

The government was willing to go a long way in examining any scheme that might be beneficial to the province.

Hugh C. Farthing, Conservative Calgary, recalled Mr. Aberhart's appearance before the house last year, and said that any information given by Mr. Aberhart, Mr. Boyd and Mr. Collins and not by Major Douglas, who seemed to try to keep as far away from the subject as possible.

He was fully in accord with the idea of bringing Mr. Aberhart before the house, not by compulsion but to address all information possible.

Hon. J. F. Lymburn, K.C., attorney general, could not understand why Mr. Duggan opposed calling Major Douglas and favored Mr. Aberhart, when the latter admitted he had no plan and said if called upon to form a plan, he would immediately send for Major Douglas.

DUTY IS PLAIN

Hon. George Hoadley said it was the legislature's duty to the people to exhaust the possibilities of that which was known as social credit. He cared not whether the Douglas or Aberhart who was asked here.

If anyone could show him a constructive plan for improvement of conditions, he would support it. If such a plan could be worked out about, it was the duty of the legislature to make it law.

BANKS BARE DEALINGS AT COMMONS BID

Continued from Page One

facturers and dealers in lumber, pulpwood and their products, $74,283,150. To other manufacturers and dealers, $25,188.

The mining industry, $6,621,120 were loaned, and to the fishing industry including packers and curers, $8,965,204.

UTILITY "DRAWS"

The public utilities, including the transportation companies, got $71,338,000 from the banks. Building contractors and other builders got $21,792,645. The loans to churches, hospitals, charitable and religious institutions, were $19,683,072.

The total loans were $1,149,768,630, against total demand and non-demand deposits of $1,912,621,842.

There were, however, loans from the banks to the provincial governments of $20,822,179, and to municipal governments and school districts $107,414,483.

Homesteader Found Dead Near Goodfare

BEAVERLODGE, Alta., March 6—Abraham Hitsman, an aged homesteader, was Saturday found dead at his place some ten miles southwest of Goodfare post office. It is assumed that he died of a bear attack and had been dead some days before found and horses and other stock had trampled him into the snow.

Constable Rivers of Hythe was in charge of the investigation and it was decided that an inquest was not necessary. Mr. Hitsman has resided in the district for some time and two years ago took up a second homestead where he resided at the time of his death. He has a son living in Seattle, Washington.

METROPOLITAN LIFE BUSINESS SHOWS GROWTH

Insurance in Force Increased — Welfare Work Benefits Policyholders

A highly satisfactory record for 1934 and the maintenance of a strong financial position are revealed by the 68th annual report of the Metropolitan Life Insurance Company just released. A substantial increase in assets to the extent of $170,346,001 was shown and total life insurance in force was materially increased, while policy loans receded to the pre-depression level. The value of the Company's health services was demonstrated in new low mortality figures. The Metropolitan is an entirely mutual Company and the report shows that total dividends paid to policyholders since organization will pass the billion dollar mark with the 1935 declaration.

"Continuing the policy with regard to our Canadian business, we paid out and invested in Canada during the year about $10,000,000 more than was collected here in premiums," stated Third Vice-President Wright, the Manager for Canada, "which

HARRY D. WRIGHT

Third Vice-President and Manager for Canada, Metropolitan Life Insurance Company, who reports increased investments in the Dominion.

brings the total of such excess payments and investments over premiums to about $120,000,000 in the 63 years that we have been doing business in the Dominion." Mr. Wright pointed out that the Metropolitan's investments in Canada had increased during 1934 and now totalled $256,920,068 of which $173,744,148 was in Bonds issued or guaranteed by Dominion, Provincial or Municipal governments. "The double value of this type of investment cannot be over-stimulated," he said. "Not only is it a sound investment for policyholders funds, but also this money is contributing greatly to the building-up of our country and the betterment of communities all over Canada."

The amount of life insurance in force in Canada now totals $1,022,820,931, this being a substantial gain over the preceding year. The payments to Canadian policyholders and beneficiaries for 1934 totalled $25,236,773, and during the year over 400,000 free nursing visits were made to Industrial and Group policyholders in Canada.

It is interesting to note that the Metropolitan's first publication on health was issued in 1871 and that over the years the Industrial policyholders started in 1909. Since the Company first cooperated in 1879 with Government Health Officials to stamp out preventable disease, it is interesting to note that mortality figures are recorded in 1934 for practically all of the diseases against which the Company's efforts have directed special preventive measures — notably typhoid fever, tuberculosis, diphtheria, infant mortality and maternal mortality.

Define evidence of improving business conditions in Canada and the United States is indicated by the increase in the total life insurance in force, in income and in assets.

The amount of new life insurance, including policies revived and increased during the year totalled $1,287,100,370 which was $112,105,805 greater than the amount of the past year. This increase is evidence of a healthy progress in business conditions, especially when it is considered that the Dominion's industry has not dropped to the pre-depression level, and the demand for durable values has decreased considerably. The Company's 1934 business was done at an average rate of 19.900 policies per business day, revived and increased, for each business day.

A further indication of better times is the increase in life insurance in force of over one hundred and eighty-six million dollars. The Company at the end of 1934 had 41,970,000 policies in force on the lives of 19,489,805,475 on the lives of about twenty-seven million people. The policies in force in insurance in force has now passed the Ten Billion Dollar mark.

Payments to policyholders and beneficiaries resulted in a considerable amount of money being put into daily circulation during 1934. The year's total was over five hundred and twenty-five million dollars, of which more than twothirds was paid to living policyholders. This sum represented payment of $4,357,73 during each minute of each business day in the year.

FAIR SEX MAY BE GIVEN CHURCH POSITION

VOTE TO DECIDE WOMEN STATUS FOR ORDINATION

United Presbyteries Voting on Issue of Admission to Ministry of Denomination.

TORONTO, March 6. — Attention of church, feminist, suffragist and other organizations is focussed on the United Church of Canada whose presbyteries from coast to coast are voting on the question as to whether the ministry of the church shall be open to women as well as men.

If a vote in favor of the ordination of women is cast by two-thirds of the 114 presbyteries of the United Church before June 1 next, it is expected that legislation providing for the opening of the ministry in that denomination to women will become effective in 1936.

In the United Church the question of ordination of women arose in its present form when the Saskatchewan conference in 1934 voted that unless objection was taken by the church as a whole the conference would proceed to ordain Miss Lydia E. Gruchy, B.A., who for 11 yars has served as a missionary pastor on northern fields, without the power to perform the sacrament of marriage or other church duties.

UNDER BARRIER ACT

The general council, meeting at Kingston last September, adopted the necessary permissive legislation and ordered a remit or referendum to the presbyteries under the Barrier act.

Prior to church union, Miss Gruchy who was a graduate in arts and medicine, had served under the Presbyterian Church in Canada. In the Methodist Church ordination of women was discussed in the general conference of 1922 without gain to the advocates of women's ministry.

After the union the Saskatchewan conference of 1926 requested the second general council meeting in the same year at Montreal, "to grant authority to this conference to ordain Miss Lydia E. Gruchy to the ministry of the United Church of Canada." The council consulted its law and legislation committee, which expressed the opinion that serious legal doubts existed regarding the right of the United Church to ordain women without first obtaining the approval of the presbyteries.

32 FAVORABLE

In the vote subsequently taken on the principle, 32 presbyteries were favorable, 34 opposed and 23 favored the principle but advised that action be deferred. The general council of 1928, meeting at Winnipeg ruled that the mind of the church had not been fully disclosed and declared that "there is no bar in reason or religion to such ordination."

From that time until the meeting of Saskatchewan conference last year the question was in abeyance, while the eligibility of women to become members of session was being decided.

Results of the present voting in presbyteries are required to reach the secretary of general council, Rev. T. Albert Moore, by the end of May.

J. H. OGILVIE TORY CHOICE WEST-SIDE

Convention at the Masonic Hall Attended by 472 Delegates

Conservatives, in the most enthusiastic and best attended convention in recent history of the party, nominated James H. Ogilvie as their standard bearer for West Edmonton in the federal election. He was successful over L. Y. Cairns, K.C., who, on the announcement of the result of the vote, heartily congratulated the successful candidate and moved the nomination be made unanimous. This was done by standing vote.

The auditorium of the Masonic temple was crowded with delegates and Conservatives from surrounding constituencies, there being 472 delegates, vouched for by party adherents in the hall. It was estimated that over 600 persons attended the meeting.

A feature of the gathering was the fact that one staunch Conservative, Neil Ross, of the St. Albert district, walked through four miles of snowdrifts to attend.

ALL SECTIONS ATTEND

Representation from every section of the riding was registered at the meeting.

H. R. Milner, K.C. was nominated chairman of the meeting with A. Boileau secretary. All presidents of associations in the constituency took their places on the platform as well as the sitting members of the provincial legislature.

Resolutions affirming faith in the policies of the Right Hon. R. B. Bennett and D. M. Duggan, M.L.A. provincial leader, were passed by standing vote.

Then came the business of nominating candidates. Nomination of Mr. Ogilvie was made by Dr. J. F. Polinsbee, while Mr. Cairns was nominated by W. Dixon Craig, K.C.

In his address after nomination Mr. Ogilvie stressed the fact that the social reform policies of Mr. Bennett were not deathbed repentances but the logical and considered views of a great statesman.

QUOTES PREDICTION

In support of this contention, he quoted a statement published by Harry W. Atkinson, editor of the Toronto Globe, the Liberal Bible of Eastern Canada, made by Mr. Bennett in 1912 when he was a new member of the house of commons.

The statement is as follows: "Let me tell you that if ever this young country should run into a period of serious and prolonged depression —such a period of hard times and unemployment as has been known to other countries in world history —those then at the helm will have to pay in costly measure for the prodigality of today. They will have to atone for the exploitation of the public at the hands of the self-centred and predatory interests by bitter doses of taxation, by radical enactments, by revision and reform of the whole capitalistic system—or face something of far sterner significance and more devastating consequences."

That stated Mr. Ogilvie, was almost sufficient to place Mr. Bennett among the prophets. He no doubt did not foresee that it would be his duty to head the government which would encounter these conditions. But he did forsee what would happen if a "serious and prolonged depression" struck this country: "Twenty-one years ago he outlined the policy he is advocating today. He, of all the statesmen, has the courage to carry through the reforms which he deemed necessary to carry Canada through, while other leaders prated about constitutional issues or sought solutions in fantastic dreams."

COVERS "REFORMS"

Mr. Ogilvie, in the ten minutes allowed candidates to speak, dealt briefly with the reform measures introduced by Mr. Bennett, mentioning the Farmers' Creditors' Arrangement Act, extension of the Farm Loans Act, the Marketing Act and other legislation designed to give relief to agriculture.

In an excellent address Mr. Cairns outlined the policies of the Bennett government, stressing the fact that the Liberal party seemed to be without leadership, or real solutions for present problems.

D. M. Duggan, M.L.A., leader of the provincial party, in a stirring speech, urged Conservatives in the riding to see to it that Mr. Ogilvie was elected at the federal election. "We have a leader we can be proud of in the federal field. A man who has the courage to rectify defects in the present system. A man who is unafraid of the big interests. We have in our leader a man we should be proud to follow. He predicted a sweep for the Conservative party in the Dominion and, if not complete success in the provincial field, the holding of the balance of power, the deciding factor in provincial politics.

Other speakers were Col. F. C. Jamieson, K.C., M.L.A.; Dr. W. A. Atkinson, M.L.A.; John Irwin, M.L.A. for Calgary; W. E. Payne, M.L.A. for Red Deer, and Mrs. T. D. Fitzsimon, president of the Edmonton Women's Conservative Association.

OPEN SEASON ON TEACHERS VOTED DOWN

School Board Declines Alberta Trustees' Suggestion

The Edmonton Public School Board refused to back the Alberta School Trustees' Association's move for a two month's "open season" on dismissing teachers, Tuesday night. The latter body asked endorsation of a proposed amendment to the School Act to permit boards to dismiss teachers without allowing them the right to appeal to the Board of Reference, during July and August.

Trustees F. C. Casselman and A. E. Ottewell favored the resolution, stating that if recourse to the Board of Reference was not withdrawn for a period, other means, such as term contracts, would be employed to circumvent the legislation. Mrs. I. Ross, trustee, was not present.

Mr. Casselman stated that the legislature providing for appeal to the board which had power to reinstate, was "slipped through" the last session without the trustees being given the chance to make representations.

Trustee S. A. G. Barnes stated that this trustee board was above proposal as it had been brought forward two years before. "Trustees have become adamant. They want the power to hire and fire and pay any wages, regardless of the minimum. The teachers should have some protection and this ruling is only intended for perverse boards," he said.

RURAL EFFECT ONLY

John W. Barnett, secretary of the Alberta Teachers' Alliance, addressed the board on the question, urging that they vote against the resolution. It did not concern city boards, he said, being intended to control rural boards.

The board of reference, a one man body, was a court whose aim was to deal only with unreasonable dismissals, he said. Last year 31 cases came before it, 16 dismissals being confirmed.

"I don't see how you can expect boys and girls to respect a teacher when she may be sent about her business at any time over just some pettifogging gossip," Mr. Barnett said.

The alliance, he said, was agreeable to dismissal at any time during the term but felt a teacher should have the safeguard of the board of reference.

"I know all about the problems that arise in country districts," Mr. Ottewell said, "and I submit it would be better for a teacher to leave in a businesslike termination of contract rather than stay in spite of the wishes of the board and part of the community, the storm centre of a district row. There are cases where trustees consider dismissal advisable but do not wish to prove their grounds reasonable before a court."

ONUS ON TEACHER

Mr. Barnett contended that the onus of proof more often lay upon the teacher.

"Poor trustees, mostly farmers, are the class who are crying to the government for protection from mortgages," Mr. Barnes said, "and yet they kick against a little protection for the teachers. This board of reference provides a good discipline for both the boards and the teachers."

The alliance representations were backed by the board, with the dissenting votes of Trustees Casselman and Ottewell.

After considerable discussion, the motion of Trustee Casselman, calling for a fee for high school students repeating in too many subjects, was referred to the committee of the whole board for discussion at a future meeting.

"LOADED" MOVEMENT

Trustee S. Bowcott felt that the move was loaded against the student who has no money or who comes from one of the poorer homes."

T. E. Hughes, teachers' representative, stated that it was more often students from well-to-do homes who obtained indifferent results in their classes and failed in examinations. Agreeing with this, Trustee A. E. Ottewell felt that the indifference of parents could be penetrated by pressure on the "pocket nerve."

Trustees Barnes and Crang favored other means than fees to correct the high school "bench-warmer" situation. It should be dealt with by educational and psychological means, they said.

Trustee Barnes filed notice of motion calling for the extension of school organizations, similar to that at King Edward, providing manual training and household science options in grade nine. He worded his motion, "Believing that it is in line with the proposed new curriculum..."

Continuing the policy of loading the sinking fund with the school district's own bonds, the board authorized the purchase of $500 Edmonton school district bonds and the exchange of $6,000 Province of Alberta bonds for the same amount of Edmonton school district issues.

Principals of the commercial schools will be asked to report on the feasibility of providing computer classes, at Trustee Barnes' request. "The next thing will be dictatorne classes," Mr. Casselman commented.

Erection of a $6,000 building to house the maintenance and supply departments was discussed. Mr. Casselman spoke favorably of the plan, stating that the maintenance department was the most inefficient department in the school organization.

District 28 Liberals Hold Home Meeting

Liberals in polling district No. 28 held a well attended meeting at the home of Mr. and Mrs. Wm. Bonnyman, 10464 78 avenue, on Saturday evening and many topics of the day were discussed.

The guest speaker, Mr. Nelles Buchanan, was introduced by Mr. D. Thomson, president of the Edmonton Liberal association, who performed his task in a very humorous manner. Mr. Buchanan discussed the planks of the Liberal platform and left his listeners well informed as to the interpretation of each plank.

He brought out the point that poverty, hardships, together with poor crops in the south country, combined with low prices, was the fundamental cause for so much unrest and so many new political factions coming forth.

Mr. Buchanan impressed upon his listeners that the Liberal party of 1935 was not the party of 1921, but a reformed party and the road of a reformer is a hard road.

A hearty vote of thanks was proposed by Mrs. M. J. Haugan, after which the hostess served a nice lunch, followed by community singing.

Senate Moves Routine Agenda

OTTAWA, March 6—First reading was given Tuesday in the senate to a measure amending the Combines Investigation Act and the Criminal Code.

The sponsor of the bill, Senator J. P. B. Casgrain (Lib. Montreal), said it amplified provisions of the combines investigation act so as to constitution of a combine. He elected to stand on the rule which calls for explanation on second reading only and declined to elaborate. The bill is to be printed.

Four divorce measures received second reading.

The senate which disposed of considerable other business, was adjourned until this afternoon.

Farmer, Fisher Will Benefit

CHARLOTTETOWN, March 6.—Help for Prince Edward Island's farmers and fishermen was forecast in the speech from the throne read by Lieut.-Governor George D. DeBlis Tuesday at the opening of the fourth session of the Island's 42nd legislature.

The speech noted with satisfaction the finding of the White Commission on Maritime subsidies which Monday recommended to the federal government that Prince Edward Island received an increase of $275,000 over its basic $381,931.88 yearly subsidy.

KING PLEADS SMALL TOWN CELEBRATIONS

Monarch is Anxious Silver Jubilee be Celebrated Well

OTTAWA, March 6. — King George is anxious the silver jubilee of his accession to the throne in May be celebrated in the towns and hamlets as well as in large centres, it was announced here today.

Lieutenant-Governors as representatives of the King will present medals in provincial capitals but in the other municipalities, mayors will act in that capacity and in smaller places reeves will officiate. Hon. C. H. Cahan, secretary of state, issued the following statement today in this connection.

His Majesty the King has expressed the desire that on May 6 next, which is the 25th anniversary of his accession to the throne, local celebrations shall be held, not only in every civic and municipal centre, but also, wherever practicable, in connection with the schools of the rural districts of each province.

IN NINE CAPITALS

In the nine provincial capitals the provincial governments in cooperation with the mayors and councils of those cities, have been requested to organize celebrations, and in all other civic and municipal centres in each province the respective mayors, reeves, wardens and prefects are requested to organize and assume supervision of similar celebrations, in which all national and patriotic associations, school children and the public generally will be invited to participate.

Members of all defence forces and members of the civil service of Canada will be free to participate in any appropriate functions which may be arranged by the provincial and local authorities to which they are invited.

By the King's command medals will be struck at the royal mint to commemorate this silver jubilee, and a number of these medals will be distributed by the King to his subjects throughout Canada in recognition of faithful and distinguished services.

It is proposed that each medal so awarded will be accompanied by a letter from Buckingham Palace, written to each recipient by the King's command.

On accession day these medals will be presented by the Governor General to those residing in Ottawa, by the respective Lieutenant-Governors to those residing in each provincial capital, and by the mayors of other cities and towns and the wardens or prefects of municipal districts to those residing within their respective jurisdictions.

Joins List Of Titled In States

The Marchioness of Dufferin and Ava has joined the long list of titled Britishers who are currently visiting in the United States. She's pictured as she arrived in New York from a protracted stay with friends in the Carolinas.

COL. PRYDE TO ADDRESS BODY OF MILITARISTS

Deserting their regular meeting place in the Prince of Wales armouries and meeting on this occasion in the Connaught armoury, South Side headquarters of the 19th Dragoons, members of the Edmonton Military Institute will be addressed on Friday evening, March 8, by Lt. Col. Harry Pryde, of Calgary, who will speak on "Inter-Communication in War and Peace."

Col. Pryde, who commands the Alberta unit of the Canadian Corps of Signals, the 13th Divisional Signals, has had an extensive experience in wireless and other methods of communication during the war and later in civilian life and is regarded as one of the best posted signal officers in Canada. His talk is expected to be particularly interesting in view of the wireless development of the past few years.

Seeks To Cancel Patent Payment

Cancellation of the $40 payment required on application being made for homestead patent is requested by Donald MacLeod, U.F.A., Stony Plain in a resolution placed on the legislative Order Paper.

He submits that it would be in the best interests of development of homestead areas of the province to so cancel the payment.

This subject was considerably discussed during a debate in the house last week and several members voiced the opinion that the payment should be wiped out.

Hon. Hugh Allen, minister of lands and mines informed the house at that time that only one such payment had been made since the provincial lands act had been brought into force.

Taking his cue from this, Mr. MacLeod submits the provision might just as well be done away with.

Prohis To Hold Convention Soon

At a meeting of the Executive of the Alberta Prohibition Association it was decided to hold a provincial convention in Edmonton in the near future. Delegates to the convention, are expected from every constituency in the Province.

MAYOR'S SINKING FUND PLAN IS AGAIN HOISTED

Adjourning before they could reach a decision, the finance committee Tuesday tabled Mayor J. A. Clarke's recommendation that the sinking fund board be asked to pay over to the city $921,000 held in the fund for the retirement of $2,500,000 of city of Edmonton debentures.

Opening the discussion on his proposal, Mayor Clarke said he could not see the object of the board retaining this money when the city was in a state of financial stress. He referred to the fact that $583,000 of city of Edmonton bonds had been retired last year with money paid by the taxpayers into the fund. Why shouldn't this money now be paid over to the city, since the bonds had been cancelled?

The mayor remarked that Vancouver and the province of British Columbia had asked for power to suspend sinking fund payments for five years. Such action was in line with his suggestion that Edmonton defer payments for two years. "If we suspend the payments it would give us a mill rate of 45. No other suggestions which would save this amount have yet been submitted," he declared.

Ald. H. D. Ainlay reminded the mayor that the money which he wanted returned to the city was not lying idle in the fund, it has been invested in other securities. Such securities would have to be sold before the sum could be handed over by the board.

"It's just a double-shuffle idea," remarked Ald. J. W. Findlay.

Asked by Ald. J. W. Fry if the board had power to refund without enabling legislation, Mayor Clarke answered that it had.

It was further explained by Ald. Ainlay that the board did not receive from the city an amount sufficient to retire the debentures when they became due. Hence the board had to invest the annual payments in securities which would yield sufficient interest to make up the balance. Only in one instance where the city could demand a payment from the board was when the board was financing on an operating basis in excess of the 4½ per cent. which had been set.

Frank Barnhouse, city treasurer and secretary of the sinking fund board, explained that the $921,000 in question had been accumulated to retire the $2,500,000 of the city's debentures held in the fund. Sinking fund payments never amounted to the total sum of bonds outstanding, so the board had to make revenue-yielding investments to make up the difference. City bonds to the amount of $583,000 retired last year had been torn up. This sum had liquidated the debt, and should not be handed over to the city.

"The sinking fund deems it better business to buy the city's own securities instead of making other investments, that's all," stated Ald. Ainlay, who suggested that Mayor Clarke drop this idea and turn his attention to his suspension-of-payment plan.

No action was taken.

PRIME OPTIMIST OF AIRWAYS IS LUNCH SPEAKER

Speaking on northern flying, the contours of the northern country and the various air routes, C. H. (Punch) Dickins, O.B.E., addressed the junior Optimist Club at a meeting held Monday night.

The lives of the Eskimos and Indians in the north were also described by the speaker in addition to an outline of the various types of planes and the knowledge that an aviator had to acquire.

Second speaker of the evening was E. Davidson who spoke to the boys of camp life in addition to cowboy life and a practical demonstration of lassoing.

On Monday, March 11 a joint dinner of the Senior and Junior Clubs will be held at the Corona Hotel at 6.30 with Rabbi Eisen as guest speaker.

Charts Found

SEVILLE, Spain, March 6.—Discovery of the astronomical charts used by Christopher Columbus is announced here by Prof. E. E. Zinner, German research worker.

"Except ye turn and become as little children, ye shall in no wise enter into the kingdom of Heaven." —Matt. 18:3.

Today's text suggested by Rev. G. C. Shearer, Knox Presbyterian Church, Carstairs.

Tomorrow's text selected by Rev. W. Wahl, St. John's Lutheran Church, Barrhead.

Edmonton Bulletin

EDMONTON'S OWN NEWSPAPER
Founded in 1880 by Hon. Frank Oliver

The Bulletin is the only Edmonton Newspaper Owned, Controlled and Operated by Local Men

Published every afternoon except Sunday, by the Alberta Free Press, Limited, at The Bulletin Building, 9841-9845 Jasper Avenue, East, Edmonton, Alberta, Canada.

CHARLES EDWIN CAMPBELL,
Owner and Publisher.

Subscription Price: By mail (in advance) per year, in Canada, $5.00. United States, $7.00. By Carrier, per week, 15 cents or $7.00 per year. Telephone 26121.

Advertising Representatives:
TORONTO, ONTARIO: Albert E. Ford, 74 King Street, East. Phone Elgin 2093.
MONTREAL, QUEBEC: W. J. Crowley, 231 St. James Street W. Phone Harbour 7820.
UNITED STATES: Lorenzen & Thompson Inc. 122 South Michigan Boulevard, Chicago; 19 West 44th Street, New York; 1116 Keith Bldg. Cincinnati; General Motors Building, Detroit; 155 Sansome Street, San Francisco; 846 South Broadway, Los Angeles; Dwight Building, 1004 Baltimore Street, Kansas City; Star Building, Saint Louis; Walton Building, Atlanta.
LONDON, England: The Clougher Corporation Limited, 30 Maiden Lane.
The Audit Bureau of Circulation audits the circulation books of The Edmonton Bulletin.

IF IT WILL HELP ALBERTA THE EDMONTON BULLETIN IS FOR IT

WEDNESDAY, MARCH 6

MAY AS WELL START NOW

Mr. Forster, member of the legislature for Hand Hills, thinks the Dominion should repay to the province all the money it has spent in providing relief, including seed and feed, to farmers in the dried out districts; because "these areas were settled under the national administration."

That is the technical reason, and quite good enough to warrant the federal authority in footing the bill. The non-technical reason, good enough for the legislature and the Alberta taxpayers, is that the Dominion can afford the expense while the province cannot.

Eventually the Dominion will in one way or another have to compensate the province for its entire outlay in connection with the "national emergency" relief. The sooner Ottawa is familiarized with the idea of repaying these costs the better, and forwarding a request that it return the money spent in the dry areas would be a good way to start the process.

THERE IS A LIMIT

Premier Bennett, it is said, will have to take a couple of weeks off, to recover from an attack of influenza aggravated by over-work. No doubt he needs a rest, probably far more than he needs medicine. Mr. Bennett has overworked himself ever since he assumed office. His industry is entirely to his credit, but his judgment has been at fault.

The Conservative party is not a tribe of pigmies with a super-man at its head. There are in the ranks of that party men quite as able as Mr. Bennett to direct its fortunes and those of the country. There is no want of men able to direct departments of the Government without any help from the Premier.

There has been and is no occasion for Mr. Bennett to do more than his share of the work that falls to a ministry, as he has been doing. His party friends should tell him that, kindly but insistently. His opponents have told him often enough, but he won't listen to them.

UNPAYABLE RATES PROFIT NOBODY

There will be wide popular approval of the attempt of Mr. Coote, U.F.A. member of parliament for Macleod, to bring about a general reduction of interest rates on farm mortgages to five per cent.

The proposed action is drastic, no doubt. Anyone suggesting such a thing a few years ago would have been asking injustice, and probably thought demented. But the conditions of the present are not those of that time. If the proposal is rigorous, it is not nearly so drastic as the alternative threatens to be.

That farmers cannot now pay the high interest rates they formerly could pay must have been demonstrated to the dissatisfaction of all parties, particularly the farmer debtor and his creditor. There is a very real danger that unless the carrying charges are brought down to the level of present farm income, the creditor will in the long run lose both principal and interest in a large number of cases, and on the average will have to make compromises to secure settlement.

Five per cent is a fair rate of interest in the circumstances now prevailing and likely to continue indefinitely. That farmers generally can pay even that rate on a fairly heavy indebtedness is rather doubtful. That they can pay more with any chance of clearing off the debt in the reasonably near future there is scarcely a chance.

GETTING NOWHERE

The C.C.F. candidate in the Nipissing bye-election met the fate of his party representatives in the Ontario general election, losing out to his Liberal opponent by a majority of 5000 votes.

It should be getting plain to Mr. Woodsworth by this time that the people of Canada are not prepared for the revolutionary program his organization has advanced, and that he might accomplish more by aiming at less sweeping changes and allying his forces with those who are prepared to go part way with him.

A fusion of the C.C.F. and the Liberal party is not at all beyond the range of possibility if the more advanced Liberals are willing to walk where it has become plain that it cannot run. And if the fusion strengthened those elements in the Liberal party who are convinced there must be a breaking with stand-pat traditions and a process of real and graduated evolution of public policy, so much the better.

The Liberal party is not the private property of any man or clique. Progressive-thinking people who are anxious to make actual and immediate headway toward a readjustment of policies to meet the new condition of plenty, can do better service inside its ranks than outside.

Mr. Woodsworth would do well to ponder the course of Capt. Elmore Philpott, who has broken with the C.C.F. and rejoined the Liberals because that party can muster the needed strength for a national effort to end unemployment and restore the producing classes to a position of self-dependence.

FACING BOTH WAYS

Hon. G. N. Johnston, Speaker of the legislature, told a public gathering the demand for Social Credit now sweeping the central and southern sections of the province like a "prairie fire," is the "most serious menace that has ever hit Alberta."

Wherefore, it is to be inferred, the Government responsible for Mr. Johnston's selection as Speaker is going to bring Major Douglas across the Atlantic to fan the flames and intensify the seriousness of the "menace."

Quite aside from the merits or demerits of Social Credit, the spectacle of the Government calling the author of that economic theory to its councils, while the Speaker proclaims the theory to be a menace that threatens to consume the substance of the people of the province, is something new and amazing in a political arena by no means lacking in strange and wonderful stunts.

Mr. Bennett once remarked that the governmental machinery of Alberta was "making precedents." It is still doing so, with a vengeance. A parallel precedure would be for Mr. Bennett to bring Hon. Philip Snowden to Canada to explain to him the great advantages and essential virtues of a free trade policy, while Mr. Speaker Bowman stumped the country to avert the "menace" of free trade.

May it be suggested for the sake of seemliness, if not fitness, for another caucus down under the hill. If the ministers and their supporters cannot make up their minds what to think about Social Credit, they might at least try to speak and act with some appearance of sincerity.

Forty Years Ago

From the Files of The Edmonton Bulletin

Fine spring weather.

F. Osborne returned Monday after spending the winter in the south of England.

Reported that geese have been seen south of the town.

A sample of Colorado wheat, belonging to D. B. Wilson of Sturgeon settlement, now in view in the Bulletin office, ripened in 110 days from seeding. The grain is very large and the color white. This is the earliest wheat Mr. Wilson ever grew.

At a meeting of the fire brigade on Monday evening last, the following officers were appointed: Jas. Bell, captain; W. Price, 1st. lieut.; J. Stovel, 2nd lieut. The town council will be asked to subscribe $50 to buy reading matter for the members of the brigade.

H. Anthony arrived Monday from the Athabasca river. There is less snow in the north than here, and the winter has been mild throughout.

A smoking concert was held in the club rooms on Saturday evening, all the hockey boys present. Mr. Primrose acted as chairman. The following contributed speeches or songs to the program: Messrs. Cresswell, Gibbons, Purches, Cory, Dr. McInnis, Shepherd, Grahame, Goslin, Kellock, Lee, Brown and Bipinski.

THIRTY YEARS AGO

London: The battle now raging in the Far East is destined to change the course of the war. The Japanese have driven in the Russian left flank and are making a sweeping flank movement in the attempt to capture the railway north of Mukden. Should they succeed, Kuropatkin's line of retreat to his base at Harbin will be cut off.

Ontario milling interests are advocating an export duty on Northwest wheat.

Washington: The inauguration of President Roosevelt was the most spectacular ceremonial ever witnessed here, 35,000 troops being in line. Gus Lessard returned yesterday from Quebec.

TWENTY YEARS AGO

A bill before the legislature proposes the incorporation of the Athabasca and Fort Vermilion railway company.

Ottawa: Parliament debated the statement of Prof. Short that the Government dismissed 2500 civil servants and hired 10,000 during the last year.

London: The bombardment of the Dardanelles has resulted in a notable drop in the price of wheat. The opening of the straits would release Russian wheat now held at Black Sea ports.

Victoria: The British Columbia legislature is to be increased by five members, to a total of 47.

TEN YEARS AGO

Toronto: The summary issued by the church union bureau of information shows that 1394 Presbyterian congregations have voted in favor of entering the United Church and 468 against. According to the Presbyterian church association 502 churches have voted against union.

Winnipeg: John Taylor, the one surviving member of Manitoba's first legislature, died at Headingly.

Toronto: Hon. William Pugsley, former minister of public works at Ottawa, a former lieutenant governor of New Brunswick, and the original owner of the Edmonton street railway charter, died here.

Poems That Live

"THE NIGHT HAS A THOUSAND EYES"

The night has a thousand eyes,
And the day but one;
Yet the light of the bright world dies
With the dying sun.
The mind has a thousand eyes,
And the heart but one;
Yet the light of a whole life dies
When love is done.

—Francis William Bourdillon.

The Passing Show

By J. S. COWPER

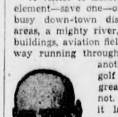

J. S. Cowper

A visitor to Edmonton can find here every element—save one—of a great city. It has a busy down-town district, several residential areas, a mighty river, a university, parliament buildings, aviation field, a transcontinental railway running through it and connection with another, exhibition grounds, golf courses, a race track, a great deal we hotel and what not. The one outstanding thing it lacks is a Cenotaph in memory of the men who fell in the Great War.

It isn't that Edmonton hasn't cause for pride and need for memory. Whether one in theory believes in war or not, the response made by the men of Edmonton to the call of service, and the record for courage and steadfastness they made overseas, call for tangible commemoration.

Why hasn't Edmonton reared a monument to its gallant dead? Not even the grip that bondholders and coupon-clippers have on the homes and properties of many of our people is a sufficient answer. There are individual citizens who could afford to contribute the whole amount. A popular subscription equivalent to sacrificing a couple of week's cigarette money, by the adult population would erect a noble and abiding monument.

Perhaps the need hasn't been put forward with proper appeal.

o o o

The great work the men of the Edmonton units did in holding the German tide from sweeping all before it was recalled to me today in reading a last year's copy of "The Red Chevron," the organ of the Red Chevron Club of Edmonton. Col. F. C. Jamieson, K.C., M.L.A., former commanding officer of the 1st Canadian Division Mounted Troops, has an article in it on his recollections of the engagement at St. Julien. He tells of the conduct of the men during the first surprise German gas attack. Says he:

"On the afternoon of Thursday, April 22, the fire of guns, rifles and machine guns flared up enormously. Towards five o'clock French gun-teams started moving their guns. From the roofs of the farm buildings we saw the first of the low gas clouds coming in our direction, from the French front beyond the canal. Then the French colored troops began to straggle back across the fields and along the roads. Many staggered along coughing and choking terribly. As they passed us they shouted, 'The gas; the gas.' Some said, 'The war is over. You cannot stop the Germans'."

Col. Jamieson tells of the steps he took to have the men of the Canadian units under him stem the tide of straggling men, while panic-stricken hordes of refugees from Ypres choked the roads and moved in waves across the fields. He tells how Col. Macdonell ("Archie Mac"), Col. Lamb, Major MacBrien and Major "Buster" Brown moved forward with men from the Dragoons and Cyclists to reconnoitre. When Col. Jamieson placed a detachment of his men in the rear of the French near Boesinghe, the French officers resented it, and ordered them withdrawn, but General Alderson refused. This flank guard was maintained as long as the Division held that front. Says he:

"It was after eight o'clock on the night of the 22nd before the first messenger arrived from the 3rd Brigade front, with word that our Highland Brigade was "holding the ground" and what a difference that made to everyone."

o o o

From a friend who was given the D.S.O. for his work with the Canadian Highland Brigade resisting that first surprise gas attack I got some details. The quick wit of an unknown chap in the ranks with a knowledge of chemistry greatly helped to save the day. He started the cry that ran down the ranks for the men to dampen their handkerchiefs with an ammoniacal fluid that Nature had equipped each of them with. They held the dampened kerchiefs to their faces. The ammonia neutralized the effect of the gas and helped the Brigade to resist the waves of poison fumes after the French line had broken and their men had fled. Who the quick-wited was has never been known. Enquiries failed to identify him. He was assuredly among those who fell by gunfire after having helped save the day and affect the whole course of the war.

The men who faced gunfire, gas, mud, cooties, injuries and sudden death—men from law offices, real estate agencies, railroads, factories, farms and newspaper offices—withstood the flower of the German army. They stood firm by virtue of their quality of spirit. They deserve to have their lives and deeds commemorated by a Cenotaph in our midst. If the men of the Red Chevron Club were as good at soliciting contributions as they were at soldiering, they'd have had the Cenotaph erected years ago.

Here's hoping they'll make a renewed attempt, and that their efforts will win the support the cause deserves.

o o o

Col. George Drew, late Securities Commissioner for Ontario, who retired to private life with a grievance after the Hepburn government came into power, delivered an address before the United Commercial Travellers at London, Ont., one evening last week. A goodly part of it was taken up with his personal grievance which doesn't interest anyone out here. It probably didn't interest his London audience either, for he apologized for letting his personal grievance intrude itself upon them.

One thing he said, however, will interest people in the west—especially the farming population. Col. Drew spent a goodly portion of his speech to the commercial travellers in arguing that Canada is not an agricultural nation, and that the policy of Canada ought to be directed toward developing and favoring its industrial production.

It's illustrative of the view held by certain eastern political groups.

If Canada isn't an agricultural nation, then great numbers of people have been brought out here to the west by false representations.

Hyperthyroidism

By DOCTOR FRANK McCOY

Many people who suffer from nervousness and a rapid heart beat, owe their troubles to the over-secretion of thyroxin, which is poured into the blood by an irritated thyroid gland. The eyes are often affected and protrude. Profuse sweating is sometimes produced with extreme nervousness and psychic disturbances. The weight gradually reduces, due to the increased basal metabolism.

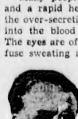

Dr. F. McCoy

This form of thyroid derangement is often called Exophthalmic goitre, and is by far the most dangerous kind because of its effect upon metabolism and upon the heart action. The gland does not always enlarge enough to be noticeable, but the symptoms are so unmistakable that any physician should be able to diagnose the trouble and prescribe a treatment which will bring about recovery.

In every case of this trouble, the real cause will be found in a systemic toxemia arising from intestinal poisoning. The large intestine is usually prolapsed down into the pelvis. "Kinks" in the prolapsed colon will often be found which must be removed if a permanent cure is to be attained.

No single article of food is to be cited as the sole source of this toxic retention and re-absorption, but any dietetic excess may be responsible, such as eating too much starch, sugar, protein or eating inharmonious combinations of even the best foods which cannot be digested because of the incompatible mixture.

The thin patient, who is nervous and irritable, is always one whose glandular functions are working overtime, and the excess fluids which are secreted by his glands burn up the food materials about as fast as they are assimilated. The abnormal tendencies can be overcome by a treatment which will bring about an adjustment of function to the normal.

The fasting method is the one I have found most effective in reducing the amount of thyroxin being thrown out by the thyroid which is over-active. A fast of a few days, will aid the gland to regain its normal functioning. The patient should live on a small amount of acid fruit juice with plenty of water. If this gland has been overactive, it is because of toxic irritation in the blood, and the fasting regimen will eliminate the poisons which have been causing the irritation.

When hyperthyroidism is overcome, the pulse will slow down and after a well balanced diet is resumed, the patient will slowly gain in weight and the nerves will become quiet. The whole temperament seems to change when this gland is restored to normal.

QUESTIONS AND ANSWERS

QUESTION: Subscriber writes: "I have severe dizzy spells and pains in the back of my head. I have taken calomel and salts but my tongue is badly coated. I am forty-eight years of age. Is it some disease creeping on me, or is there anything I can do to relieve my trouble?"

ANSWER: You are a comparatively young woman and should not feel any infirmities of age. It is unwise for me to attempt to diagnose your case through this column. What you need is not calomel and salts but a good diagnosis in order to find out the cause of your trouble. It may be due only to biliousness, or a toxic condition of your system, which can be easily corrected by proper dietetic measures.

QUESTION: High School Girl asks: "What would you advise for a girl that wanted to sleep all the time?"

ANSWER: If eight hours of sleep do not refresh you, it is because your system is burdened with poisons from bad habits of eating, and from the effects of too much study and not enough physical exercise. If a physician's examination has failed to disclose any definite disease, you can rest assured that you need a thorough bodily housecleaning which will eliminate the morbid material in your blood stream with which you are burdened.

QUESTION: S. A. V. asks: "How long should a child just recovering from measles be kept in a dark room to prevent injury to the eyes?"

ANSWER: The child should be under the care of a physician and his judgment depended upon about the darkened room.

Dr. Frank McCoy's great book, "The Fast Way to Health," gives you the mechanics of health in plain, easily understandable language.

A limited number are on hand at The Bulletin, copy will be mailed postpaid on receipt of $1.00. Just address The Bulletin.

If it is desired to communicate direct with Dr. McCoy, readers are requested to address communication direct to Dr. Frank McCoy, 469 South Ardmore Ave., Los Angeles, California, and replies will be mailed direct from that address.

Horoscope

By MARY BLAKE

You will be wise to avoid intentionally disappointing anyone. Should you make a mistake, it may be the best policy to admit it. Do not be afraid of facing any issue which may arise. Temperamentality is just a polite term for temper. The truthfulness of a friend may hurt. In business the probability is that fair methods will be far more successful than tricky ones.

Married and engaged couples, as well as those with a deep attachment, may find it very easy to gain complete co-operation providing that what you wish to undertake is worthy of consideration.

If a woman, and March 7 is your birthday, you can make this new year in your life one of the happiest you have lived, if you will make up your mind to do just exactly what you know is right, and not give a rap about what the reaction of others will be. You may be inclined to worry too much over trifles. You should be very fortunate in matters of a domestic nature, in involving love.

The child born on March 7, as a rule, from its very earliest childhood displays a remarkably sweet and affectionate disposition.

If a man, and March 7 is your natal day, the opportunity probably will sooner or later come, through which your ability will gain recognition.

SUCH IS LIFE—By Walt Munson

"You keep me caged up here as though I were a canary."

On This Date

A Day in Canadian History —o— *By FRED WILLIAMS*

On this date in 1777 Gabriel Elzear Taschereau was appointed a judge of Common Pleas at Montreal. He was, in truth, an historic figure. Son of Thomas Jacques Taschereau, a member of the Supreme Council under the French regime, he fought against the British in 1759 and fought for the British in 1775 to defend Quebec against American invaders. He did not stay long at Montreal his interests being at Quebec and Beauce, for which he was elected to the first legislative assembly of Lower Canada in 1792, sitting until 1796. Two years later he was called to the legislative council. He died at Beauce Sept. 14, 1809.

His sons and grandsons have carried on the traditions of the family. One son, Jean Thomas, was one of the legislators who was imprisoned by Sir James Craig for connection with the publication of Le Canadien in 1810 but was soon released and proved his loyalty to ably in 1812 that in 1813 he was made deputy adjutant general, and was judge and legislative councillor. His son, Jean Thomas the second, was one of the first judges of the Supreme Court of Canada, 1875-88, and two of his sons have added to the family reputation. One, Henri T. became Sir Henri and chief justice of Quebec.

Another is Hon. L. A. Taschereau, premier of Quebec since 1920. Other distinguished members of other branches of the family were His Eminence Cardinal Taschereau and Sir Henri Elzear Taschereau, who was Chief Justice of Canada, 1902-06.

The Mail Bag

SYSTEM WANTED

Editor, Bulletin: Your leading article in Bulletin of March 1 relating to the 25c cow gives cause for thought.

First it shows a rotten price is being paid for cattle; secondly, it shows very poor judgment in marketing.

I have always felt the system, or want of system, is deplorable. The farmer, an expert in producing cattle, hogs, poultry, etc., is not necessarily an expert in marketing the same. In New Zealand the government undertakes the marketing for its producers, and by grading, packing, etc., secures a better price, than an individual would do.

An experience of my own will illustrate my point on finishing up my bitter experience as a farmer. I had one cow left. Proceeding in the usual way I offered her to a cattle buyer. He classed her as a canner and offered ½c per lb. She was a big cow, 1,200 lbs., so would realize $6.00. I said I would shoot her before accepting such a price.

I then bought a rack load of oat bundles, fed them as quickly as possible, and sent for a butcher to kill and dress her. Her hide I had dressed (cost $3); I sold the robe for $12.00. Butcher asked for one hind quarter for which he paid $13. He then took the other hind quarter at same price, and the front quarter for $9. I used the other quarter that winter, certainly worth another $9. A little addition will show a considerable improvement in amount of proceeds. In the first case $6.00 offered, and $51.00 obtained, less $5.00 for load of oat bundles.

An organized marketing system should show similar advantages.

FRED R. SURRY.
10238 101 st., Edmonton.

STRIKE AGAINST WAR

Editor Bulletin: Now that the Dominion elections are drawing near this seems an opportune time to give our future lawmakers notice that we will no longer tolerate being led like lambs to the slaughter if there should be another outbreak of war.

The last great war should have driven home the fact to any person of normal intelligence that war is not only futile but far reaching in its disastrous effects on our material and moral well-being.

It has been well said that "war is capitalism's last resort," and there is every likelihood now that the people are beginning to wake up and demand a share of their own rightful inheritance of this world's goods, that the financiers, who are the real occupants of the seats of the mighty, will contrive to engineer another war with their usual cold-blooded presumption that they will be making their own untenable position more secure by so doing.

Therefore it behooves us if we want to have any say at all about our own lives and liberty to line up together and form some kind of union or league, which we could call for the want of a better name, a League of Militant Pacifists. This sounds like a paradox, but the militant part would be to fight for our rights as pacifists.

The condition of membership in this league would simply require every member to resist at all costs to participate in fighting in any war that would be waged outside the Dominion of Canada.

It is not intended that the pacifists would not be willing to take up arms to defend their own country against invasion, for any man worthy of the name would willingly defend his home against an aggressive and predatory foe. It would also be left to a member's own judgment and volition to go and help his native country if they were fighting a defensive war.

The main purpose of the league, however, would be to present a solid unified front against being conscripted to fight abroad.

Only in unity lies our strength and we must demand a clear and definite pledge from the federal candidate we vote for, that he is actively opposed to conscription and that he will vote against it if it is brought up in the house.

Women, too, should be welcomed to join the league for as mothers, wives and sisters they stand to lose as much, if not more, than the men by the calamities of war and their moral aid would be a great asset to the league. For it within the range of probability that this militant pacifist idea may spread to other countries where citizens may refuse to take up arms except to defend their own country.

So that it may come about that within a few years time it will have become impossible for any nation to carry on an aggressive war, and thus, world peace, long sought for by the war-weary nations of the earth, will become a glad reality and a sure foundation could be laid for a new social order wherein the brotherhood of man would receive its full recognition, and where social justice and righteousness will prevail.

WANDERER.
Red Deer.

Sunshine Shafts

"Did you hear about Mr. Goofus the bridge expert being the father of twins?"

"Yes, looks like his wife had doubled his bid."

Mary: "Is your husband a book-worm?"

Jane: "No—just an ordinary one!"

"We've got to give him something that'll backfire on his nose and make him sneeze," said Dr. Auspice, the veterinarian called to treat the lumberjack. "Mix up a pint of linseed oil, a half cup of salt brine, some castor oil and red pepper. Let me know in the morning how he feels."

The next morning the foreman called the horse doctor on the phone.

"Lars sneezed last night," he said.

"That's fine," said Dr. Auspice. "How many times?"

"Three," snorted the foreman. "One before and twice after he died."

"Haven't you any ethics?"

"I traded it in for an Oldsmobile."

The Things Of The Spirit

By R. T. ELLIOTT, K.C.

"There is no wealth but life," wrote Ruskin, at the opening of the greatest world-wide struggle for possession of money and the evidences of money which has ever afflicted humanity. The general mass of the British public classed Ruskin as a dreamer—but his words have come true.

In the United States of America in 1935 with ten million people unemployed, and one-half of the total population in financial distress—the only question before the government is how and by what means to employ all the wealth of the nation to restore the life of the people. You can be absolutely certain that the rescue movements in the United States cannot be and will not be stepped until, should it prove necessary, the last dollar in the country has been spent. There is no place to park short of restoring the life of the people, or falling into anarchy. Under circumstances of acute danger, in which the president and cabinet and Congress of the United States cannot think of failure without realizing that failure means annihilation, there is now full realization of Ruskin's great truth, "There is no wealth but life."

In the Canada of 1935 with one-eighth of the people of the nation on direct relief, and over sixty per cent. of the citizens in hopeless financial distress—all political discussion and all promised action is based on the necessity to avert a national collapse. The gold in the public vaults is only a source of weakness—and the want and destitution in the homes of the nation are the active and deadly explosive forces which must be removed, even should it take the last ounce of gold and the last dollar of accumulated wealth to feed the people. Canadians have come to learn, at dreadful cost of ruin of human lives, the peril and destruction of refusing to take into account the things of the spirit, and refusing to believe Ruskin's life-governing truth, "There is no wealth but life."

Probably a majority of the readers of this article will have convinced themselves that there are no signs and wonders—and no prophets. Particularly will such readers have convinced themselves that in modern times no human being has the power to make prophecies which will of a certainty come true.

Here is one which, of a certainty, did come true. Surveying North America, as a loud theoretical experiment, coupled with a practical race for wealth as the main proposed object for existence, Thomas Carlyle wrote in June, 1850:

"America, too, will find caucuses, division-lists, stump-oratory and speeches to Buncombe will not carry men to the immortal gods; that the Washington Congress, and constitutional battle of Kilkenny cats is there, as here, naught for such objects; quite incompetent for such; and, in fine, that said sublime constitutional arrangement will require to be (with terrible throes, and travail such as few expect yet)—remodelled, abridged, extended, suppressed; torn asunder—put together again, not without heroic labor, and effort quite other than that of the stump-orator and the revival preacher, one day."

There is exact truth—expressed in prophesy eighty-five years ago; and proved true by everything that is happening in your own lifetime, and in which things you are actually taking part because you have to.

No man can truthfully say that God has been good to him, unless and until he is led by the things of the spirit to highly resolve, and in truth so act that resolve, that he will not keep one resource or one loaf of bread, beyond the simplest needs, so long as any one else is starving. Let us all freely confess that none of us measure up to this standard except by way of deathbed repentance; but let us at the same time realize that the things of the spirit have broken through material bounds; that there is no escape from national works of rescue even at the expense of the last copper cent in the nation—and should that last copper cent complete the rescue of the last one needing help we shall not have lost anything, but shall have gained the world, because "There is no wealth but life."

CUSTOMS MEN HOLD DINNER

Comparing conditions in the civil service of 25 years ago with the system which prevails today, J. W. Duke, president of the Customs-Excise Officers Association, delivered an address at the association's annual dinner held in the Corona hotel, where J. W. Shera, collector of customs for Edmonton, acted as chairman.

Mr. Duke, who is also provincial vice-president of the Dominion Customs-Excise Officers Association, dealt with salaries, statutory increases, promotions and amendments to the Superannuation Act, all of which were of vital importance to civil servants and which, he said, were being taken care of by the association through the Civil Service Federation.

Present at the gathering were D. Dyer, Harry Clark and J. Thompson, who were customs officers here 20 years ago.

During the evening J. Lee proposed a toast to Chairman Shera, while other toasts were responded to by Mr. Dyer and W. Parish for the ex-members, Russell Johnson for the customs brokers, Mr. McLaren for the sister services and John Rae for the ladies.

Representatives from the departments of health, immigration, weights and measures and income tax were present.

Artists taking part in the program were H. Taylor, H. Ledgard, J. Jones, L. Paul, G. Johnson, J. Williams and Messrs. Constantine and Morrow.

Slum Clearance

SOUTHAMPTON, Eng., March 6. —By June, 1937, there will not be a slum-dweller left here. So satisfactory has been the town's attack on its slum quarters that the five-year plan for rehousing started in 1932 is being carried out to schedule.

Those Cars Will "Bob Up" Again In Legislature

Continuing his desire to bring facts and figures regarding government activity to the attention of the public, A. P. Mitchell, Liberal, Leduc, has placed a series of questions on the legislative Order Paper dealing with the matter of government automobiles.

Mr. Mitchell wants to know the number of automobiles purchased by the government during 1934, the name of the person or persons from whom they were purchased, prices paid with particulars of terms of settlement, including cars turned in and owners of said cars. He also wants to know the make of car and the department for which it was purchased and by whom it was used.

Information on the cars disposed of is also called for.

Mr. Mitchell further wants information on the cost of all motor vehicles and trucks owned by the government; repairs and upkeep for 1934; storage for 1934 and all other charges.

BUDGET COMES DOWN FRIDAY

Alberta's 1935 budget will be brought down in the legislature when the house meets at 3 p.m. on Friday, Premier R. G. Reid informed the house just before adjournment on Tuesday night.

When the budget speech is delivered by Hon. J. Russell Love, provincial treasurer—his first budget since taking office—debate will be adjourned, probably by W. H. Howson, K.C., provincial Liberal leader, who will speak when the house meets at 3 p.m. on Monday next, thus setting in motion the budget debate.

Economy is the watchword of the budget.

Outside of the raising of the gasoline tax from six to seven cents, no new taxation is forecast.

Aid To Pilots

LONDON, March 6.—A chain of wireless stations is to be established across the country by the air ministry to give facilities for direction-finding and communication with airplanes and air ports.

REDUCTION IN FUR ROYALTY IS ADVOCATED

Giroux Pleads For Concessions on Behalf Northern Trappers

Stressing the fact that the price of raw furs received by the trapper was unreasonably low and emphasizing the accompanying circumstances that made it impossible for genuine trappers to earn a comfortable livelihood, L. A. Giroux, Liberal, Grouard, in moving a resolution in the legislature on Tuesday, urged that the tax or royalty imposed upon any skin or raw pelt of furgoverned animals should be substantially reduced on the basis of grade and value.

Hon. F. S. Grisdale, minister of agriculture, announced that in May of this year, there would be a conference of the provinces when the schedule of fur tax will be reviewed and adjustments made in conformity with fur values which have prevailed throughout the year.

Mr. Giroux said this was a time when the trapper needed some cooperation. Revenue to the trappers had been greatly reduced in the last 10 years. In the period 1931-1934 the return had been reduced by 40 per cent.

FALLING PRICES

As an instance of falling prices Mr. Giroux said that in 1933 fisher brought $53.00 per pelt and in 1934 brought $32.50, with the trapper getting only $40.

In 1929 Canada produced 5,150,328 pelts valued at $18,745,473, while in 1932 a total of 4,413,715 pelts produced only $10,156,225.

In 1930 Alberta produced 941,397 pelts valued at $1,121,728 while in 1933 a total of 1,121,000 pelts produced value of $677,000, thus once more giving illustration of the decreasing returns to the trapper.

Mr. Giroux stressed the fact that the Dominion had put into effect in the N.W.T. substantial reductions in the tax on furs since prices began to fall. But in Alberta there had been no tax reduction since the returns began to fall.

SILKEN SPINDLES

By Laura Lou Brookman

BEGIN HERE TODAY

GALE HENDERSON, pretty, 23, works in a silk mill. She and her brother, PHIL, 19, support their invalid father.

STEVE MEYERS, who also works in the mill, asks Gale to marry him. She promises to give him an answer in a few days.

That night Gale goes skating on the river. The ice breaks and she is rescued by BRIAN WESTMORE, whose father, now dead, built the mill. Brian asks Gale to wait while he gets his car, but when he returns she is gone.

Meanwhile VICKY THATCHER, daughter of ROBERT THATCHER, general manager of the mill, hears that Brian has come home. Vicky changes her mind about taking a trip to Havana.

Next day MARY CASSIDY is discharged from the mill. Gale goes to Mary's home that night. The baby has croup. Gale and a neighbor work to save the child's life.

NOW GO ON WITH THE STORY

CHAPTER VII

THE girl in green leaned back in her chair. "Well," she said, "I see Vicky's out for game."

"Vicky Thatcher? What do you mean?" The little blonde with the braids around her head put the question.

"I mean she's out to land the town catch — Brian Westmore. Haven't you seen them?"

"Oh, was that Brian Westmore?" The little blonde leaned forward excitedly. "I saw her dancing with a man I'd never seen before. So that's Brian Westmore! Good looking, isn't he? They say he's been in Paris—"

"Yes, my dear, he's been in Paris. And he's frightfully good-looking. And he's the heir to the Westmore fortune. But don't let that excite you. Vicky Thatcher's made up her mind she's going to have him, so hands off! If you don't—!"

The young man standing before them raised his cocktail glass and drank. "I don't see why you girls all pick on Vicky," he said. "I think she's a darned nice girl."

"Oh, of course she is!" the girl in green went on hastily. "Sweet as can be—she's everything goes her way. When it doesn't—watch out! I remember the way she behaved Sally Troy at the Lawrences' house party. The Troys left town a couple of months later. And the Jones affair—well, I'm just telling you. Don't ever get in Vicky Thatcher's way! When she wants anything she goes after it—and gets it."

"Vicky's a brunet with a blond temperament and a red-head disposition," put in a third girl who had come up and joined the group. "It's a dangerous combination."

"She's so pretty," the little blond said, "it's no wonder men like her."

"They do," the girl in green agreed. "She treats them abominably and they love it. Why is it, will someone please tell me, that girls with the most detestable dispositions are invariably surrounded by fond admirers? Is it because they're so hateful, or in spite of it, that men fall for them? I'd like to know—"

A short, heavy built youth appeared in the doorway. "Oh, there you are, Mary," he said to the girl in green. "I've been looking for you! How about dancing this one with me?"

Strains of a one step—the song bit of a new Broadway show—reached them. The girl in green arose and said, "Of course, Johnny." She put her hand on his arm and they went out into the corridor.

* * *

It was 11:30 and the Country Club dance was in full swing. The big room was filled with dancers—most of them young. Girls in scarlet, in silver, in yellow and blue and a myriad of other colors moved among the floor in the arms of their black-clad partners, creating a gay, constantly shifting pattern. Couples moving, two-by-two, heads thrown back, laughing. Couples dancing slowly, arms and shoulders closely touching. Couples that bobbed and swayed and couples that moved sedately.

On the platform at the side of the room the orchestra leader raised a megaphone to his lips and was singing the despairing chant of a cast-off lover, the throbbing accompaniment of piano, banjo, saxophone.

Vicky Thatcher smiled into the eyes of the man with whom she was dancing. "You do say such nice things, Greg," she said softly.

"Oh, but I mean it! Vicky — I wish you'd pay attention to me."

"But I am, Greg."

"No, you're not. You're not even listening—"

The music came to the final note, ended with a crash. Vicky said, "Darling, do you know what I'd like most in all the world right now? A cocktail — one of those with the cherries, not the other kind."

"All right," said the young man. "Come along."

But Vicky shook her head. "No," she said, "don't go. You get two cocktails and bring them into the lounge. I'll be waiting for you."

Greg turned back a moment. The young man agreed, turning away.

Vicky flashed a glance after the departing back, then crossed the room to where Brian Westmore was standing with two other men. He saw her and came forward.

Vicky said, "Brian, I'm bored with this party."

"So soon? But we've only just come!"

"I know, but I'm bored just the same."

She took his arm and they moved toward the door—the door opposite the one leading to the lounge. Several heads turned to watch them. The girls voice went on, casually, carefully-controlled. "She was a pretty girl. I thought you were rather fond of her." There was the faintest questioning inflection.

"Oh, I was," Brian assured her. "Reba's a good sort."

"But you weren't—in love with her?"

"Lord, no! By the way, what's this I hear about you and Greg Harmon?"

The girl laughed—a silky, rustling sort of laugh. "Greg," she said, "is a nice boy and I like to dance with him. If you've heard any more than that—"

"I've heard he's lost his head over you."

"Ridiculous," the girl said. "We're just good friends, Greg and I."

"Well, he's a nice fellow."

"Of course," the girl agreed. "But he's so young. I like men, Brian—men who've been places and know what it's all about."

She was very near in the darkness. The fragrance of her hair reached his nostrils.

Brian said, "Vicky Thatcher, you're a dangerous little flirt!"

"Why, Brian!"

"That's what you are and you know it."

"You—you mean you don't like me, Brian?"

"Of course I don't mean anything of the sort. I like you—a lot."

Vicky's head drooped back, resting against his shoulder. "That's what I wanted you to say," she said softly, "because—Brian, I like you, too."

(To Be Continued)

EXPLORE YOUR MIND

A Fascinating Pastime With ALBERT EDWARD WIGGAM, D.Sc.

AUTHOR'S NOTE: These answers are given from the scientific point of view. Not all moral questions can be answered with absolute scientific accuracy, but no decision as to what is morally right is possible without science. Science puts the rights of organised society above the rights of individuals.

1.—These youngsters have answered their question in that they are discussing the best methods known for gaining poise, and overcoming self-consciousness. I have drilled a dreamy people both youngsters and executives (some of whom were timid as a bashful girl) in public speaking and the results are certainly gratifying—often astonishing. You cannot always have the opportunity to try something out but you can begin right now where you are, getting crisply and sincerely interested in other people. It will help you amazingly to forget yourself which is why you are timid.

2.—No, as I showed recently from the work of Prof. S. J. Holmes, biologist of California University, and others, boys are considerably more likely to die at birth or shortly thereafter than girls. There are also fewer still birth of girls than boys—all of which indicate that man, not woman, is the weaker sex.

3.—Mental strife and turmoil by all means. Our chief authorities on how character is built up, Dr. Hartshorne and May, psychologists of Yale, have shown that it is only as we develop right habits of solving particular sets of problems such as dealing honestly in sports, or in the class room or with parents, etc., that we can possibly acquire real morality. Why? for a mature man, solitude for reflection has its place, as in the case of Bunyan writing "Pilgrim's Progress" or Cervantes writing "Don Quixote" in prison; but if one has no chance to meet practical situations among living persons he cannot develop those problem-solving techniques and habits which slowly weave the fabric of character.

SUCH IS LIFE—By Walt Munson

"Good morning, Master William, and did you have a good time at the party last night?"

GIROUX WINS APPROVAL FOR WATER TESTS

Legislature Supports Fighting Grouard Member's Water Scheme

L. A. Giroux, Liberal, Grouard, on Tuesday night in the legislature received the unanimous support of the house for a resolution advocating that the government "should consider, according to the recommendations of the Research Council, a policy of drilling test wells at such points as are recommended by said Research Council in order to ascertain the possibility of securing potable water for the benefit of the population and thereby prevent the spread of diseases and protect the health of the people."

HEALTH VITAL

Mr. Giroux said that health of the people was of vital importance and it was now impossible to obtain good water. Cases of sickness had been traced to bad water.

He read extracts from the report of Dr. R. L. Rutherford of the U. of A. made several years ago following a series of tests for water carried out in the north country.

Dr. Rutherford recommended deeper drilling and suggested Falher as a suitable point. Fairview was another point suggested as a place of drilling, while Spirit River was another place Dr. Rutherford suggested a well might be drilled.

In view of these recommendations and on account of the health reasons, he advocated that action as he suggested be carried out. He was a govt. case where preventive medicine could be practiced.

COST NOT EXCESSIVE

He did not think the cost would be excessive and could be justified for health reasons.

W. H. Bailey, U.F.A., Peace River said it was a matter concerning some parts of the Peace River area. He had been in the country since the earliest settlement. The time was coming when the government should consider drilling the test wells. He thought **Fairview** was the logical place to start.

Stud Rams Perish

SYDNEY, N.S.W., March 6. — Three hundred merino stud rams were killed to death in destruction of a wool shed here.

Government House Ball Is Colorful But Very Dignified

By THOS. WAYLING
Special to Edmonton Bulletin

OTTAWA, March 6—The white and gold ballroom of Rideau Hall blazed with light on Wednesday night. Their Excellencies entertained at a ball, and cabinet ministers, senators, members, and their wives and daughters and their sisters and their cousins and their aunts attended.

In a lovely room off the long corridor at 9:30 the Earl and Countess of Bessborough received, robs fluttered around as the waiting line moved on and drew them curve to the Hall distinguished personage in evening dress with military and other decorations.

A quick glance showed a pretty dress and the young miss who had been a sophisticated partyite a few minutes before grew demure and shy and the girl still had a smouldering cigarette in her fingers when a tactful aide slipped forward quietly with an ash tray and collected the remains.

An informal little curtsy to His Excellency who held out his hand and shook hands, and another curtsy and handshake with the Countess, and the deb moved on with a sigh of relief. A few minutes later she was in the middle of the chattering younger set, looking as though nervousness was entirely foreign.

Rideau Hall is a roaming ramling structure, originally a contractor's house and added to by successive governor-generals. One aide this wing, another that. One built the big ballroom, another the lacquer court, a great room the same size as the ballroom, but now using from the ceiling to wall with red and white striped canvas and from wall to floor, like a huge marquee.

Alongside the lacquer court is the Chinese room filled with lacquer cabinets, silken embroideries and Chinese rugs, the collection the Government bought from the Countess of Willingdon when she left for India.

An orchestra is assembled under the fine old painting of Queen Victoria at the west end of the ballroom, and dancing is already underway. Suddenly in the middle of one of the dances, the music stops and a human lane opens up, down which approach Their Excellencies and aides de camp.

HER EXCELLENCY DANCES GRACEFULLY

At the east end of the ballroom is row of red-brocaded gilt chairs, one of them high backed chairs. Their Excellencies sit, and the aides de Camp bring to them the more distinguished of the guests. A diplomatic is brought up to Her Excellency and chats with her. The wife of a cabinet minister is presented again to the Governor-General, sits beside him and chats.

Now and then Her Excellency still dances, gracefully, gaily. The Governor-General also dances but not so frequently. Throughout the evening there is comment on the "country" beauty, more comment than upon any previous chatelaine of Rideau Hall, with the possible exception of Princess Patricia.

In one of the smaller reception rooms, by the way, is a fine painting, a portrait, done by the Prince Palatine, hung in the place of honor in the Hall. It brings up the old gossip of the lovely Princess whose Royal parents, the Duke and Duchess of Connaught, kept a rather stern, repressive hand. Joyous and active by nature, she had to walk in stately dignity because he was royal, and her mother beloved in royal circles.

The son and daughter of Their Excellencies, Lord Duncannon and the Lady Moyra, dance every dance. The Lady Moyra has only recently attended the balls at Government House. She is almost as tall as her mother and is dressed simple in a picture frock of lovely green taffeta, corded round the ribbonous hem, and without other decoration, the embroidery and the jewels. She dances quietly, sedately and seldom smiles.

Her brother, however, is the centre of a little group which frolics through every dance. Laughing, talking, they don't have a dull minute. But Lady Moyra is not of this group of young sophisticates.

Near midnight there is another sudden stoppage of the orchestra, and the lane in the throng of dancers opens up again. His Excellency appears, preceded by two aides who move the way and followed by a little personal group which includes Sir George and Lady Perley. Hand in hand for the Racquet court, where a buffet supper is being served.

There is champagne cup and orangeade and lemonade, and coffee and cakes and salads and little sausage tidy fingers and sandwiches, ice cream and trifle. There is a great crowd around the tables where in one corner the chairs have been placed and Their Excellencies and a few friends set down to supper.

DIGNITY AND DECORUM

Portly senators vainly wriggle towards the buffet in search of supplies for their partners, but the younger set is more lithe and gets through the crush more quickly. Some hungry souls camp at the buffet itself and calmly eat and drink, ignoring stretching hands and reaching arms trying to get a salad or an ice for partners waiting in the background.

The orchestra still champs away at jazz in the ballroom. Some of the music is a moderated syncopation which the youngsters joy in, but which middle-aged members and their wives find disturbing. Here and there a couple of youngsters nail their heads together and go around with a fixed expression as though defying the world to tear them apart. There is not much shoulder dancing nor wild swoops and swerves.

This is a Government House ball, and dignity and decorum go hand in hand.

Shortly after midnight the orchestra stops once more. Their Excellencies stroll down the lane, saying good-night to the Governor-General, sits beside him and chats.

Outside the one snow the Royal Canadian Mounted Police is marshalling limousines and flivvers, chartered cars and taxis. The guests go home, and so to bed.

Irregular—But Very Smart

The diversity of the new spring hat modes will startle and finally delight the feminine mind this season. An unusual handling of brims is reflected in this Patou model of brown with corded straw, and irregularly rolled brim worn with a distinct down-in-the-front and up-in-the-back movement. It is trimmed with juniper berries and leaves.

Green Leaves

YOUR guess is as good as mine, I suppose, regarding the action of Little Theatre in the community. It is six years since a number of Edmonton people interested in amateur dramatics gathered to form this unit in what is now one of Canada's most virile cultural movements. There was a wave of enthusiasm (that, of course, meant purely local, of course), that promised to carry the idea over the pioneering stages, and it did. Little Theatre became the cry of the artistic, the socially inclined and the pretentious. Some of the most finitely 'the thing' to put on one's smartest dinner gown, and, accompanied by a gentleman in conventional evening clothes, to attend the Little Theatre performances in the old Pantages, and later the Empire. This was a movement to which Their Excellencies, the Governor General and the Countess of Bessborough lent a kind of vice-regal aura. In every city we talked of the staging, lighting, and casting. The gossip of the hour was concerned with the results of tryouts, the little sidelights of rehearsals.

It was all very exciting, and Edmonton began to feel that it was a little cosmopolitan and even slightly European. Stage magazines and copies of the Theatre Arts Monthly artistically triumphant but financially dudes were left carelessly among the Vanity Fairs, Harpers and Atlantic Monthlies on little reading tables.

Obviously, Edmonton was waiting knee-deep in grease paint and enjoying the back-stage atmosphere immensely.

* * *

Then the first years passed, and the Little Theatre shared the fate of every cultural movement that commences with a flare of trumpets. It began to lose its novelty, its style. Some people were looking for other sensations of entertainment. Amateur dramatics were just as difficult, just as much labor, just as trying as any other profession, they would be, if they were to be done correctly and sincerely. A costume for a production required as many stitches as a made-over frock. Although the Little Theatre finally discovered an ideal location, and settled down to quietly provide the kind of entertainment and education it was intended to provide, it found it was originally fashioned, it lost ground.

A group of members (smaller and much less exited than that which sponsored the original idea ... but very earnest, very sincere in their faith in the movement) decided this week that there was a time to "close up shop" for the time being. The fact that an extensive survey of the situation was undertaken between now and the annual meeting in May indicates that a complete reorganization is in prospect.

Why?

Certainly the Little Theatre had fouled the perfect theatre, its proper function, its most definite assets. Never have there been more artistic settings, more artistic direction, plays more suitable to carrying out the ideals of an upward and stimulating trend in drama; this, rather than a spoon-feeding, flimsy, fly-by-night entertainment.

* * *

Perhaps, after all, the movement has just reached its real beginnings. That there is a determined opinion that Little Theatre is a vital and forward part of a community life is evident. Will the smaller group of today find itself ready to count the last six years off as experience and consider what work has gone before in the nature of a proving school for real Little Theatre? Perhaps, out of this past of the movement will grow a newer and truer idea that will count for much in the life of the community.

Appreciation of real drama, be it the best in comedy or tragedy, is sure to be limited to a comparatively small number, just as appreciation of fine art and music. Yet the fact that dozens of church and club dramatic groups are springing up in the city yearly, with a possible outlet for their finer perhaps than they realize, indicates that the circle might, little by little, be widened to take in the true adherents.

* * *

Not so long ago a distinguished educational authority pointed out that dramatics seemed to be the most suitable and happiest outlet for the people of the prairies. As proof of this he indicated the very great number interested in the production of verse, music and art, as compared with the large number who take an interest in the theatre. Certainly the enthusiasm shown throughout the width and breadth of the province for play production would indicate that this is so. Until one has gone to California for a people's dramatic festival, and witnessed the keenness with which crowds of people attended each year the performances from many towns and cities of Alberta, it is really impossible to appreciate the enthusiasm that is to be found along these lines outside of Edmonton.

Perhaps it all comes back to the main point in any movement which carries a number of people along in its train: there must be a bigness of viewpoint, an understanding of the original idea ... but vision and freedom from the mere petty aspects of its functioning, to make it a lasting success.—L.C.D.

DR. OSBORN TO BE SPEAKER AT AUTHORS' ASSN.

The regular meeting of the Canadian Authors Association, Edmonton Branch, will be held at the home of Mrs. J. H. Acheson, 11728 94 street, on Wednesday, March 13, at 8 p.m.

The speaker for the evening will be Dr. A. R. Osborn, author of a number of books on religious and educational subjects. "Adam Lindsay Gordon, Australian Poet," is the title of Dr. Osborn's address.

the social round

OTTAWA, March 6—The second and last of the season's government house dances provided the brightest spot in the gaiety of this capital's social life. About 600 guests attended the ball and were received by the Governor-General and Countess Bessborough.

Wide interest was shown in announcement by Mrs. B. Genin Preston of the marriage of her daughter, Rosemond Blanche, to Squadron Leader John G. Walser of the Royal Air Force depot at Singapore. They will be married in April.

Miss Prestonian is a granddaughter of W. T. R. Preston, former organizer for the Liberal party, one-time minister of immigration, commissioner in Europe and one-time Canadian trade commissioner in South Africa, China and Japan. At present she is staying with an uncle, H. R. Carew Hunt, at Cannes, France.

Numerous visitors are expected here for the Canadian badminton championships which start Thursday. The Ottawa Badminton Club will hold a dance for visitors Saturdy night.

* * *

Have you ever heard of the Velled Prophets' Ball in St. Louis, height of luxurious entertaining? The prophet, supposed to come out of nowhere, keeps veiled and no one ever knows who he is ... during the ball he chooses one of the girls as his queen ... and tradition says she must not marry for a year. (Strangely enough no one yet has.) The gorgeous bouquet of orchids she carries has been gathered from all parts of the world and costs a fortune—last year's bouquet was valued at $15,000, it is said—the ball is held at the Bridgeport Hunt club and the reason for all the lavishness is Tetsu Uyeda, Japanese manager for the past 18 years, whom everyone calls "Tom". Simple decorations mean nothing. Like Ziegfeld he glorifies everything.

* * *

The Earl and Countess of Egmont have left Alberta to spend some time in eastern Canada.

* * *

Baroness Lillian Van Heeckeren Van Kell of deSteeg, Holland, who visited Edmonton two years ago with a number of the members of the Oxford Group from overseas, was married recently to Jonkheer Walter Van Der Wyck, an officer of the Netherlands Hussar regiment, according to word recently received. The Princess Juliana of Holland was present at the wedding.

* * *

Mrs. C. V. Dacre arrived in Edmonton from Calgary on Tuesday and will spend a week here before proceeding to St. Johns, N.B., from where she will sail aboard the Duchess of Bedford, March 19, for England to spend six months in the British Isles.

* * *

Dr. and Mrs. Douglas Roxburgh of Ponoka are leaving on April 1 for Edmonton, where Dr. Douglas Roxburgh has been granted a fellowship for three years internship at the Mayo Brothers clinics. Dr. and Mrs. Roxburgh were guests of Dr. and Mrs. Frank Roxburgh at their St. Andrews Presbyterian manse, in the Highlands last week.

* * *

Pi Beta Phi fraternity will be hostesses at their annual supper party and dance in the Macdonald hotel on Wednesday evening. Mrs. Hector MacLeod and Mrs. Stanley McCuaig are patronesses and Miss Ruth Graham is president.

* * *

The wives of the Cabinet Ministers at Ottawa have issued invitations for a reception at the Parliament Buildings on the evening of Wednesday, March 13, at nine o'clock.

* * *

Dr. Harold W. McGill of Ottawa, formerly of Calgary and a member of the Legislative Assembly of Alberta, has been re-elected president of the Alumni association of the University of Manitoba Alumni Association. Mrs. Angus McInnis of Ottawa, M.P., S. B. Woodward, M.P., and M. Hector Allard, formerly of the staff of the University of Alberta, are members of the executive.

* * *

Gathering in the King Edward Rose Room, members of the Morinville British Legion enjoyed a delightful dinner Saturday evening, with Mrs. Boyer in charge of arrangements. After dinner was attended and dancing at the Tivoli indulged in. Among those present were Mrs. Ed. Boyer, Mrs. P. Steffes, Mrs. Tremblay, Mrs. A. Steffes, Mrs. L. McDonald, Mrs. Perras, Miss Loiseau, Mrs. A. Bernier, Mrs. St. Germain, Mrs. Robinson, Mrs. Mills, Mrs. Rouleau, Miss D. Tellier, Mrs. Barette, Mrs. C. Logan, Mrs. Theault, Mrs. M. Bernier, Miss B. Steffes, Miss Blanche Gibeau, Miss B. Coupal, Mrs. Dalphond and Miss B. Vandall.

* * *

Miss Vera Westworth entertained members of the Club Victorian at her home in the Highlands on Monday evening. Plans were discussed for the St. Patrick's party to be held on Saturday, March 16. At the supper hour the table was prettily decorated with spring flowers and tall yellow candles. Miss Mabel Werner assisted the hostess in serving refreshments. Members present were Mesdames Hall, Mills, Mrs. J. Baker, Mrs. C. Werner, Miss Ann Young, Miss Hyra Murdoch, Miss Vera Westworth, Miss Sheila Allen, Miss Edith Hughes, Miss Myra Bergmann, Miss Mabel Werner, Mrs. J. Hare, Miss Dorothy Werner, Mrs. I. Armstrong, Miss May Richards and Miss Thelma Roberts.

* * *

Special displays of arts and crafts will be features of the forthcoming biennial conference of the Alberta Women's Institutes to be held in Convocation Hall, May 20 to 24. A handicraft competition and exhibit is arranged by Mrs. J. Macgregor Smith, Edmonton provincial convener of household economics, a Canadian industries display will be arranged by Mrs. Short, provincial convener of this work and an art exhibit sponsored by the University of Alberta will be of interest. A program contest, in which a prize will be offered by Mrs. J. P. Ferguson, of Trochu, provincial president, for the best all-round year's program is attracting special attention of the groups whose interests embrace many phases of cultural and industrial activity.

* * *

Rev. Father Hanley, C.S.P. of Chicago, is a visitor in the city, a guest at the Cathedral Palace.

* * *

Mrs. R. Cook and Mrs. W. Horrocks entertained at the home of the former for Mrs. George Stanlake, formerly Miss Mary Thornton, a bride of last week, recently. Cards were enjoyed and many gifts of silver and linen were presented to the guest of honor. Mrs. Helen Blackie and Mrs. Daisy Wells assisted in serving supper, and Mrs. Panin Harris played instrumental selections. The guests included Mrs. Stanlake, Mrs. J. Thornton, Mrs. J. Beresford, Mrs. H. Blackie, Mrs. D. Wells, Mrs. W. Thomas, Mrs. J. Spalding, Mrs. F. Bradford, Mrs. C. J. Hogan, Mrs. C. Tisson, Mrs. T. McKenzie, Mrs. P. Harris, Mrs. A. Gibb, Mrs. Harry Thornton, Mrs. J. Kennie, E. Thornton and L. Cook.

* * *

Members of the Rho Sigma Club held a very delightful party at the home of their president, Miss Mary Wilson, recently, when games were enjoyed, prizes going to Miss Eileen Watts and Mr. Tommy Griffin. Dancing followed. Those present included the Misses Nancy Robertson, Gwen Vigus, Edna Campbell, Mildred Mitchell, Pat Nelson, Beth Watts, Irene Drake, Ada Cooper and Eileen Watts; Messrs. Charlie Noyen, Frank Morrison, Bert Robertson, Harold Shannon, Fred Bertley, Jimmy Fraser, John Gillies, Percy Henderson, Lloyd Robertson, Philip Wilson, Sam South and Lloyd McCuaig.

* * *

Honored by their many friends in Edmonton, on the occasion of their fifty-fifth wedding anniversary, Mr. and Mrs. Alex Smith entertained at their home at the week-end. They were married in Toronto, March 3, 1880, and have resided in the west since 1906, when they came out to Saskatchewan, where they lived throughout the prairie provinces. For the past seven years Mr. and Mrs. Smith have lived at 10061 106 street. They have ten children, living, and thirty-two grandchildren, with two great grandchildren. At the reception held at their home at that time, Mrs. Smith used the lovely old china tea set which had been a wedding gift to her fifty-five years ago.

* * *

Entertaining in the Scona Assembly Hall, the Women's Guild to the National and British Empire Disabled Ex-Servicemen's Association arranged a delightful concert recently. Mr. John Crawford was chairman, and the pianist for the evening was Mr. Donald Fraser. Miss Nancy Tonyoson, Miss Ira Barclay and Miss Betty Davies contributed several dances to the program. Mrs. Brown was soloist of the evening, accompanied by Miss Brown, Miss Betty Jones also sang charmingly, and Mrs. Hepburn gave readings. Mrs. T. Bell, the president, was in charge of the evening's entertainment.

* * *

Mr. and Mrs. James A. McArthur of Renfrew, Ontario, are visiting in Edmonton at present, guests of Mr. and Mrs. J. H. McArthur, at their home at 11046 123 street.

* * *

Miss Vivian Parris was surprised by a number of her friends who gathered at the home of her parents, Mr. and Mrs. Parris recently to convene a bridal shower for Miss Mary Gahan Marry arranged the party, the guests were the Misses Greta Gilmour, Elaine Hunter, Dorothy Shaw, Mary Campbell, Vivian Parris, Mary Graham and Gladys Bowen, Messrs. Jack Tompkins, Gordon Cook, Lincoln Graham, Bill Hunter, Bob Jones, and Stanley Petterbridge.

* * *

Mrs. John Murray, Mrs. Grace Darracott, Mrs. R. J. Edgar, Mrs. James Miller, Mrs. William Donald, Mrs. H. R. Macdonald and Mrs. E. M. Trussler were among the guests when Mrs. David Little entertained at her home in the York hotel, Calgary, recently in honor of heads of the various branches of the I.O.D.E.

* * *

Mrs. H. Soley was hostess to members of the Orlando Club at their regular semi-monthly meeting Monday evening.

* * *

Miss Clara L. K. Holmes of Winnipeg, who visited in Edmonton for the last few weeks, is a visitor in Calgary en route home. Miss Holmes is a member of the publicity staff of the Canadian Pacific Railway.

* * *

Under the patronage of Mrs. George Hutchinson, the Monday-Nite club entertained at a whist drive and dance in aid of the work of St. Anne's church, in Riverdale. Among those present were the Misses Louise Spink, Emma Yarmoluk, Evelyn and Irene Petrie, Rose Donnas, Mildred Vaughan, Barbara and Annie Baer, Polly and Anna Branitsky, Helen Ferris, who were won by Miss Laing, Miss Mildred Little, Mr. John Melnyk, and Mr. R. Trespchuk. Among those present were:

Mr. and Mrs. George Hutchinson, Mr. and Mrs. R. Kinsman, Mr. and Mrs. L. Todd, Mr. and Mrs. Alf Petrie, Mr. and Mrs. A. Yarmoluk, Mr. and Mrs. A. Melner, Mr. and Mrs. Laing, Mr. and Mrs. Jack Packlyne, Mr. Roy Stump, Mrs. Rome Pearce, Mrs. Bert Pearce, Mrs. R. Pearce, Mrs. J. Chettleborough, Mrs. Sid. Gison, Mrs. Ellen Willie, Mr. Whitton, Mrs. Ferris, Mrs. Bob McCarthy, the Misses Daisy Newchens, Mary Stepchuk, Mrs. Kinsman, Louise Spink, Rose Thomas, Mildred Little, Doris Little, M. Chettleborough, G. Wark, Rose Baer, Thora Steele, Barbara Baer, Dorothy Packlyne, Marjorie Coughlin, Kay Faranski, Polly Branitsky, Rose Baer, Barbara Baer, Anna Branitsky, Evelyn Petrie, Emma Gavrilyuk, Irene Petrie, Rose Donnas, Mr. Gison, Mr. Gravitt, Verna Robinson, Helen Robinson, Mr. Robinson, Bill Gribble, R. G. Burdick, Jack Findlay, J. Calvin Gibbs, Mr. Kinsman, Bill Kiepachuk, Pete Melnyk, Chas. Quillin, Douglas Fraser, Kenneth Caldwell, Bill Packlyne, Lloyd Gary, Chas. John, John Lotz, Leonard Martin, Chas. Zaborawsky, Chas. Baer, Walter Weber, John Sicko, Bill Melnyk, Dick Nevil, Sam Vitale, Johnny Melnyk, S. Eleschuk, Peter Cullen, Robert Girvin, Johnny Shewchuk, Nick Abacko, Bill Russele, Bernard Thomas, John McDonald, A. Perrier, E. Klingspoon, John Melnyk, Karl Miscek and Gordon Kiarne.

DICTATORSHIP IS MENACE TO PEACE OF WORLD

The question of the relationship between freedom, as we know it in democratic countries, and peace, was raised by Mrs. W. A. McConkey when she spoke on "Dictatorships and Peace" at a meeting of the W. I. League Monday afternoon in the Y. W. C. A. She pointed out that dictatorships, generally speaking, were founded on force and maintained by force, and that the political philosophy which approved of force within the state, naturally approved of force outside the state, as between nations. Both Italy and Germany concurred in the principle. "Above the state, nothing," thus repudiating the League of Nations and both glorified war as the supreme expression of nationalism.

The Communist dictatorship of Russia, though it had been following a clear peace policy for the last few years and mentioned above only night by their absolute control over press, radio, schools, platforms, etc. the democratic countries were the surest bulwarks of peace. Mrs. McConkey urged women to strive to strengthen the democratic idea, and to maintain democratic institutions and liberties. Through these public opinion could express itself and would eventually make peace inevitable.

Mrs. Ray Schurman ably reviewed "Peace With Honor" by A. A. Milne. The author, in a forthright manner denounces war as sinful, cruel and unnecessary. He favors the taking of a pledge by the individual to renounce war. Mrs. Schurman read several passages from the book, some giving glimpses of the whimsical Milne humor which crops up in an otherwise serious book.

DANCE REVIEW IS PRESENTED FOR SOLDIERS

Colorful and entertaining was the dance review in which pupils of the Pimlott school took part in the Red Cross Hut on Tuesday evening. Mrs. Pimlott and Miss Bottomley directed the program in which the young artists were: Jean Mason, Claire Dunlop, Lucy Gaiser, Joan Fraser, Doreen Stewart, Iris Wolfe, Joan Clarke, Margaret Mason, Robert and Jean George Wrangler, Leslie Mortimer, Paul McBride, Joan House, Bille Kennedy, Alec Baskin, Frances Kitchen, Dorothy Sharp, Aileen McDonald, Jean Glen, and Nadine Burpee. Assisting with the program were Claire Dunlop, who gave readings, and Ian Dunlop, who played piano selections. Mrs. F. R. Keeling and Mrs. Fraser were accompanists for the review.

Community Leagues

WESTMOUNT

Westmount Community League held their regular meeting in the old time dance Saturday evening, when 35 tables was in play. Prize winners were Mrs. E. Bottomley, Mrs. Ira Stuart, Mrs. S. Lamb, Mrs. John Harold, Mrs. R. Watkins, Mr. R. Irvine, Mrs. Greenough and Mr. G. Barker. The aggregate winners for February were Mrs. R. Irvine, Mr. Paul Boatin. Next dance prize went to Miss M. Williams and Miss I. Peters and ladies' check room prize to Mrs. M. Gleave. Prize ceremonies and Mr. Wm. Browning.

Edmontonians Go To Picnic In California

Approximately eighty Canadians from Long Beach, California—several of whom are now residing there permanently and others who are merely there for the winter season—recently held a Canadian picnic at Ferndell in Griffiths Park, Los Angeles. No less than 21 of the pic-nickers were from Edmonton, as follows: Mr. and Mrs. J. D. Hawkins, Mr. and Mrs. S. S. Walker, Miss Audrey Walker, Mrs. G. Wall, Mrs. Elwood Beals, Mrs. Percy Page, Mrs. John Parsons, Mrs. Fowell and Miss Jean Powell, Miss Jean Boyd, Mrs. W. T. Henry, Mrs. James McTavish, Col. J. R. Orr, Mrs. William Lees, Mrs. James Allardyce and Dr. J. Caley.

I.O.D.E. CHAPTER TO ENTERTAIN AT JUBILEE TEA

Members of the Elizabeth Mowat Chapter, I.O.D.E., are planning to celebrate the King's Jubilee with a tea during jubilee week at the home of one of the Chapter members. The table decorations will be carried out in the colors of the order—red, white and blue.

Each year the Chapter entertains at a special tea, and the event is always anticipated by friends of members.

METROPOLITAN W. A. DISCUSSES RELIEF

Metropolitan United Women's Association met in their circle room on Tuesday afternoon. Mrs. H. H. Crawford was the soloist, accompanied by Mrs. George Lawrence.

The speaker of the afternoon was Mrs. J. T. Stephens of All People's Mission, who gave an interesting talk on relief work. A discussion followed.

At the close of the meeting a social half hour was spent. Group four, under the convenership of Mrs. Vernon McElroy, served tea.

Pity Woman Who Weds Man Younger Than She

When a woman marries a man much younger than herself all of her friends and acquaintances begin a watchful waiting for him to tire of her. "Fool," they cry, "doesn't she know that youth calls to youth, and that in a little time he will be bored to death with a wife who is old enough to be his mother, and leave her for some girl of his own age?"

Dorothy Dix

Apparently it never occurs to any one that in these ill-assorted unions it is generally the woman who pays of romance sets first; the woman who wearies of the boy before he can get tired of her; the woman who gets bored to tears with the companionship of a lad who has no memories, no traditions in common with her, and with whom she has to toil like a coal-heaver to keep a conversation going. No one says anything about the call of maturity to maturity, yet it is a far more insistent urge than that of youth to youth.

The real tragedy of the old wife and the young husband is not in the faithless husband, but in the fact that Nature has betrayed the woman by making her believe some miracle has happened to her that has made her a girl again, capable of the emotions and the interests of a girl.

This happens to many women. Along toward middle life there comes a sudden flare-up of youth and a hunger for the things of youth, romance and love and hot kisses and dancing and gayety and all the wild pleasures of youth. Then it is she has her face lifted, and her hair dyed, and buys herself flapper clothes and looks in her mirror and tells herself that nobody would take her for more than 25. And then it is that she falls in love with some lad young enough to be her son and not infrequently marries him.

And then begins the inevitable process of disillusion. For she finds out with deadly sureness that there is only one springtime to a life, and that no magic conjures it back into the autumn. Her little flame of passion burns down into ashes and she realizes that the hallucination of youth with which she befooled herself has vanished into thin air.

No wonder so many women who marry young husbands spend the remainder of their lives wondering what made them do it.

DOROTHY DIX.

Good Taste

By Francine Markel

Just how much water should be placed in a finger bowl, and is it permissible to put lemon or a flower in it?

M. L. C.

Answer—The bowl should be less than half filled. Lemon should never be placed in it. A flower may or may not be, as you choose.

What New York Is Wearing

By Helen Williams

It has a becomingly trim tailored rever neckline. However, if your taste runs to more feminine effect, the cascading jabot collar (see small sketch) falls softly in pleasing contrast to the straight slim lines of the skirt. Plaits give ample freedom for walking.

The original in navy and white crepe silk print is very spring-like against the plain white crepe contrast.

It's a splendid model for the new locking cotton and linens.

Style No. 2793 is designed for 30-inches bust. Size 36 requires 3¼ yards of 39-inch material with ⅞ yard of 39-inch contrasting.

Patterns will be delivered upon receipt of FIFTEEN cents (15c) in coins, carefully wrapped, or stamps. Be sure to write plainly your NAME, ADDRESS, STYLE, NUMBER and SIZE wanted.

Our LATEST FASHION BOOK will be sent upon receipt of FIFTEEN cents in coins. Address all mail orders to Pattern Department, Edmonton Bulletin.

Subscribers must allow 14 days for delivery.

Tomorrow—Groom's Wedding Gift To His Bride

What's What

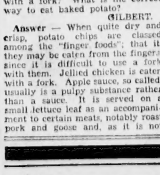

Question — How are Saratoga chips eaten when served on a plate with jellied chicken? When served with roast goose or roast pork, is apple sauce eaten with a spoon or with a fork? What is the correct way to eat baked potato?

(GILBERT.

Answer — When quite dry and crisp, potato chips are classed among the "finger foods", that is, they may be eaten from the fingers, since it is difficult to use a fork with them. Jellied chicken is eaten with a fork. Apple sauce, so called, usually is a pulpy substance rather than a sauce. It is served on a small lettuce leaf as an accompaniment to certain meats, notably roast pork and goose and, as it is not liquid, is quite easily eaten with a fork.

When served, the baked potato should have been broken open on top. The eater adds butter, salt and paprika at will. The contents may be fork-eaten from the potato shell or scooped out on the plate.

C. C.—The conventional way to announce an engagement is to send paragraphs to the social news editors of the daily papers. These public announcements are sponsored by the parents of the prospective bride.

If an "engagement shower" is to be given, it should be contributed by friends unrelated to either of the principals, although it is proper to invite relatives to the shower-to-be. The shower, whatever form of entertainment may be chosen.

Our King and Queen on their Silver Jubilee

The Silver Jubilee of His Majesty King George V., who ascended the throne on May 6, 1910, will be commemorated in The Bulletin by a series of intimate pictures of the King and his consort, Queen Mary. These pictures, presented with anecdotes and historical data, will review the lives of our King and Queen from early childhood to the present day.

Starts Saturday

—IN—

THE BULLETIN

A BEDTIME STORY

Story by HAL COCHRAN *Pictures by GEORGE SCARBO*

The little men who'd come to fix the giant's house were full of tricks. They danced while mixing plaster. They a funny slight to see.

Said one, "We may as well have fun. It helps us get our day's work done. Why, we can do 'bout twice as much, when we are full of glee."

(READ THE STORY THEN COLOR THE PICTURE)

The giant answered, "All right, men, but will you kindly tell me when you'll have that plaster ready? I can't stand and wait all day.

"I want my house fixed up just right, so it won't be an awful sight When you have finished, then you can find lots of time to play."

"Perhaps you're right," one man replied. Then to the Tinymites he cried, "Hey, run and get our ladder. It is back of yonder tree.

"Up to the roof we'll have to climb. Please help us keep from wasting time." Wee Scouty dashed away, exclaiming, "Leave that task to me."

He brought the ladder back real quick, and then it was a simple trick to place it up against the house. "All set," he loudly cried

One of the men then got some bricks. "You'll need a lot of these to fix the chimney," said fair Goldy "From the roof don't let them slide.

Then, up the ladder went the men. "We shortly will be done again," one of them said. "Now, your hands, dip them in very cold water, and then palm your eyes with them. Place the cool palms of your hands over your eyes for a few minutes. Stroke the lids very softly in rhythmic movements. Is soothe and rest your eyes. Or make little pads of cotion, moisten them with cold water or witch hazel, and lay them over your closed eyes. Permit these pads to remain on for about 10 minutes, while your body is entirely relaxed and you rest.

Rest your eyes often during the day, too, if you have an occupation that requires much concentration of your eyes. Give yourself time from that labor to rest your eyes at intervals. The principle of all resting exercises is to change the focusing of the eyes frequently. It is continuous short or long distance focusing that causes eye strain and eye fatigue. Blinking the eyes frequently is most restful to them. And merely changing the focusing of the eyes often is beneficial to them.

Singer's Eyes Lovely Get Plenty Of Rest

By GLADYS GLAD

"America's Most Famous Beauty"

The lovely Shirley Howard, who at the age of 22 has become one of the grandest of radio's torch singers, has very beautiful eyes. Shirley was once a newspaper woman herself. But she was induced by the famous Rudy Vallee to have a radio audition, and became a one of the biggest attractions on the air. But that's not all. Pretty Shirley is just as proud to the eye as she is to the ear. Her lovely orbs are most alluring. And she claims that that's because she gives them plenty of rest.

As a rule, of course, women today know a great deal more about eye care than they ever did before. But they are inclined to neglect their eyes nevertheless, and I think that that's the reason we see so many puffy, wrinkled eyes on young girls. Every gal's eyes require frequent periods of rest and relaxation, if they are to remain lovely. The eyes encounter many fatiguing mediums in the course of each day, and fatigue is one of the greatest destroyers of eye beauty. Tired, dull eyes are never lovely, no matter how glorious their coloring, how striking their size. For truly lovely eyes must be clear and sparkling, and must reflect health and vivacity.

Rest is a most effective eye cosmetic. If your eyes feel dry and strained try palming them. Wash your hands, dip them in very cold water, and then palm your eyes with them. Place the cool palms of your hands over your eyes for a few minutes. Stroke the lids very softly in rhythmic movements. Is soothe and rest your eyes. Or make little pads of cotion, moisten them with cold water or witch hazel, and lay them over your closed eyes. Permit these pads to remain on for about 10 minutes, while your body is entirely relaxed and you rest.

Rest your eyes often during the day, too, if you have an occupation that requires much concentration of your eyes. Give yourself time from that labor to rest your eyes at intervals. The principle of all resting exercises is to change the focusing of the eyes frequently. It is con-

SHIRLEY HOWARD

Bleach

Peggy: An effective skin bleach can be made of equal parts of lemon juice and glycerine. Equal parts of peroxide and cosmetic also form a good skin bleach.

GLADYS GLAD.

EDITOR'S NOTE: To obtain Miss Glad's pamphlets on "The New Figure" and "Beauty Culture" write, care of this paper, enclosing a self-addressed envelop stamped with a three-cent stamp, and ten cents in coin for each, to cover cost of printing and handling.

DAILY TRUE STORY

A WHISPERING CAMPAIGN

By Luther Henley

Oliver G. Briscomb—you could see the name right over his vest as he swept the sidewalk in front of his drug store—almost swept some dust on a passing young lady.

"I beg your pardon," Oliver exclaimed, stepping back and blushing as he realized that here was a girl he had never seen before, or didn't hear you come around the corner."

"It is quite all right," the girl assured him, and crossed the street.

Oliver stood, broom in hand, and watched her. She went into the Evans Block and up the stairs. There were several offices on the second floor, a dentist, an insurance agent and the law office of old Judge Evans, who owned the block.

"Gee What dimples!" Oliver muttered.

The girl had smiled when he tendered his apology. That was why he knew about the dimpler.

Oliver finished sweeping the sidewalk. It was a small drug store, but then Hoitville was a small town. Oliver attended to the prescriptions and kept one clerk, the energetic Mrs. Lang. Oliver couldn't expect her to sweep the sidewalk.

When the run, an hour later, got around to stone in the store windows, Oliver went out to lower the awning. Couldn't have the sun spoil his window display. He chanced to glance up and saw the girl with the dimples standing at one of the windows in Judge Evans' law office. She was evidently talking with the judge, but her back was off and there was a notebook in her hand.

"Gosh," Oliver said. "I'll bet she's a new stenographer."

That sounded reasonable enough, as Sam Kellogg, who had been the judge's stenographer, had departed for law school.

Judge Evans came into the drug store for something.

"Well, well, Judge," Oliver said, "your new stenographer's better looking than Sam Kellogg."

"Undoubtedly," he replied.

"Tell me, Judge, can a lawyer dictate coherently to a girl sitting on his knee?"

"You still get your wise cracks out of Joe Miller's book, I see, Oliver. Miss Dutton is a relative of Mrs. Evans."

"Yes, Judge, I'll admit my jokes are feeble but my drugs are good and strong. No offence, I hope."

"Not at all, Oliver."

So, her name was Dutton and she was related to the judge's wife Oliver wondered where she kept herself. He never saw her on the street except going to and from the work. He never saw her at the local photoplay palace. He wished that he could meet her.

He did meet her, finally. She came in to take books from his lending library. She filled out the card and Oliver learned that her other name was Louise and that she preferred romantic novels.

Louise began to attend the weekly meetings of the Village Forum, where they had concerts, spelling bees, playlets and now and then lectures. She went with Mrs. Evans.

Oliver would bow and speak to her. He would lean over the counter and look down and blush a little, as if she was afraid that Oliver would see admiration in her eyes.

One Monday evening—the meetings were held Monday evenings when the village stores were closed—H. H. Vanderson, the well-known news commentator over the radio and through a syndicate, gave a lecture. He talked entertainingly of the world's news and as there had been much publicity in city papers about an alleged firm that provided a "whispering campaign," the speaker went into details about it.

It seemed, according to what the lecturer affirmed, that one could pay for this service and at once the whispering campaign would start. Skilled employes would begin whispering about that "Mrs. Scandos" had a marvelous voice and should be on the air if not in opera. The whispering would spread and finally Mrs Scandos would be requested to sing at an audition. Or some business man might start a whispering that a rival's goods were made under conditions menacing to health and that would lower the sales of the rival.

It was all very interesting to Oliver, who at once had what he considered to be a most brilliant idea. He would begin a whispering campaign. He did so. "Confidentially" he told a dozen of the best known women in the village that he was crazy about Miss Dutton, that he thought her the most beautiful creature in the world, that she was his ideal.

Oliver kept this up.

The thing worked. It couldn't help but work.

It wasn't very long before Mrs. Evans said to Louise, "Are you encouraging Oliver Briscomb, my dear?"

Louise turned brick red.

"I scarcely have said a dozen words to him, only when I got books from his lending library," she protested.

"Well, at any rate, Oliver thinks you are the most intelligent, most beautiful, most glorious girl in the world. A dozen of my friends have told me that Oliver has said that . . ."

"My goodness!" was all that Louise would reply to that.

"Oliver is a nice young man, his people were all lovely people, not wealthy but staunch, righteous citizens, frugal and ambitious. The judge was extremely fond of Oliver's father."

"Indeed," was as far as Louise dared comment.

It was amazing. Here she had been secretly admiring Oliver and had never told a soul. Nine months of that again—never told a soul. She recalled the lecture at the Village Forum where the lecturer explained the "Whispering campaign" enterprise.

Louise wished she were like other girls and could go right up to Oliver and say, "Big Boy, I'm crazy about you!" But Louise couldn't possibly say that. However, there was little Mrs. Parker who worked in the insurance office across the hall. She was quite friendly with her.

"Do you know," Louise said to her, "I think Mr. Briscomb is just the handsomest young man — I mean, intelligent and smart."

"Do you?" My land, I never thought you looked at a man."

Mrs. Parker stopped in at the Briscomb Drug store that night to get some cosmetics—she was a young widow and lonesome—and she had a little chat with Oliver's one clerk, Mrs. Lang.

"My goodness, Oliver," Mrs. Lang said the next day when she came to work, "you're getting to be a heart-breaker."

"Says you."

"Honestly. Louise Dutton is simply wild about you; she thinks you're wonderful. She's been telling—oh, lots of people—no kidding."

"Are you dead sure?" Oliver demanded.

"Absolutely; ask Mrs. Parker; she's one that the Dutton girl told."

Oliver waited until Mrs. Lang went home to dinner before he telephoned Judge Evans' home. He timidly asked the judge if he might speak to Miss Dutton.

"I—er—would you go to the forum with me Monday night, Miss Dutton?" Oliver asked.

"Thank you, yes, Mr. Briscomb."

"And would you care to go for a ride tomorrow?"

The next day would be Sunday.

"I—I'd love it."

"You darling!" Oliver cried and then, frightened, stammered: "I—I mean thank you."

Louise Dutton got real courageous. She said: "I like better what you said first, Oliver."

The Housewife's Idea Box

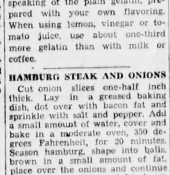

When Using Gelatin

The amount of gelatin necessary to achieve the proper consistency depends a great deal upon the flavoring you use. Of course, I am speaking of the plain gelatin, prepared with your own flavoring. When using lemon, vinegar or tomato juice, use about one-third more gelatin than with milk or cream.

HAMBURG STEAK AND ONIONS

Cut onion slices one-half inch thick. Lay in a greased baking dish, dot over with bacon fat and sprinkle with salt and pepper. Add a small amount of water, cover and bake in a moderate oven, 350 degrees Fahrenheit, for 20 minutes. Season hamburg, shape into balls, brown in a small amount of fat, place over the onions and continue baking until onions and hamburg are cooked, about 40 minutes longer.

St. Patrick's Day Cake Is Delicious

By MARY E. DAGUE

St. Patrick's is a little holiday, not so much because of the way I feel about Ireland as that a green color scheme is so easy to carry out for parties. Take the infinite variety of soups for instance—cream of spinach, cream of asparagus or any cream soup garnished with minced parsley. And for salads there is the entire field of greens — lettuce, watercress, endive, romaine — with peppers, olives and chives for good measure.

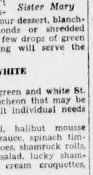

Sister Mary

And if you can't get hold of pistachio nuts for your dessert, blanched shredded almonds or shredded coconut with a few drops of green vegetable coloring will serve the same purpose.

GREEN AND WHITE LUNCHEON

Here's an all-green and white St. Patrick Day luncheon that may be simplified to suit individual needs or used as is:

Fruit cocktail, halibut mousse with crabmeat sauce, spinach timbales, new potatoes, shamrock rolls, stuffed pepper salad, lucky shamrock cake, ice cream croquettes, coffee.

Cream cheese is mixed with grated pineapple and chopped pistachio nuts as filling for the sweet green peppers. After thorough chilling cut in slices about ⅛ inch thick and serve on lettuce. Serve on a bed of cress or shredded leaf lettuce.

Balls of ice cream are rolled in green shredded cocoanut to make the dessert. A firmly frozen parfait mixture such as almond or mint will be found most refreshing.

The lucky shamrock cake is covered with a green tinted frosting and decorated with shamrocks made of green gumdrops. Good-luck emblems—a dime for riches, a tiny airplane for adventure, a miniature key to happiness, wrapped in waxed paper, are tucked into the bottom of the cake after it is baked, so that one will be included in each piece cut.

LUCKY SHAMROCK CAKE

One package dry mince meat and ½ cup water boiled almost dry, 1 cup sugar, 1 cup butter or other shortening, 2 eggs, ½ cup molasses, 2½ cups flour, ½ teaspoon soda, ½ cup water, 6 pound citron finely chopped.

Break mince meat into pieces. Add cold water. Place over heat and stir until all lumps are thoroughly broken up. Bring to brisk boil. Continue boiling for three minutes or until mixture is practically dry. Allow to cool. Cream butter and sugar. Add eggs, one at a time, and beat vigorously until smooth and creamy. Add molasses. Sift flour once, measure, add soda and sift several times. Add alternately with water to first mixture. Fold in citron and cooled mince meat. Pour into a greased round loaf pan. Bake in a slow oven (325 degrees F.) 1 hour and 45 minutes. Cook before frosting.

Tomorrow's Menu

BREAKFAST: Orange juice, cereal, cream, frizzled dried beef, graham muffins, milk, coffee.

LUNCHEON: Anchovy potato balls, lettuce sandwiches, jelly roll, milk.

DINNER: Boiled tongue with raisin sauce, grilled sweet potatoes, green beans in cream sauce, pineapple and endive salad, and nut pudding, milk, coffee.

CHILI CON CARNE

Brown one pound ground beef in one tablespoon bacon fat. Add one sliced onion, cook slowly for five until beef and onions are browned, stirring constantly. Stir in two cups cooked dried beans, two cups tomato puree, and one-fourth teaspoon chili powder blended with one teaspoon flour, one-half teaspoon salt and a dash of pepper. Cook very slowly, 30 to 40 minutes, either directly over the heat or in a slow oven.

Your Children — By OLIVE ROBERTS BARTON

Perhaps you have read the article of the New England mother who says she has been adopted by five children.

With one of her own she has found room in her heart and home for five young strangers. Her husband is a doctor with average practice, and that in the days is no sinecure. He has been ill, too, and suffered reverses along with the rest of us during the sterile years. She has helped out by baking pastry for customers. Yet, she states, they live "beautifully". And she speaks of sunsets and ambitions and happiness.

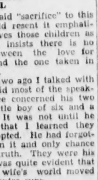

O. R. Barton

Certainly when she dies this Madonna will have a place in heaven very close to that Other Mother of the World who made the grand sacrifice.

FOSTER PARENTS' LOVE IS REAL

But if one said "sacrifice" to this lady she would resent it emphatically. She loves those children as her own and insists there is no difference between the love for one's child and the one taken in and cherished.

A week or two ago I talked with a man who did most of the speaking. His piece concerned his two children, a little boy of six and a girl of five. It was not until he was leaving that I learned they were both adopted. He had forgotten to mention it and only chance revealed the truth. They were his children. It was quite evident that his and his wife's world moved about these centre suns.

They were not taken as babies, either. The boy had been adopted at two and the girl at four. But already they were component parts of that house. His wife has no help. They have a modest income. They are busy people of affairs, too, and to the observer their lives were filled with enough interests already to satisfy anyone. But they loved children, had none, and decided to round out existence by experiencing of the love and responsibility of a family. Parents unknown.

The consensus among both the laity and scientists is that blood will tell. Heredity seems to be winning all the innings these days. Therefore it is natural that when a couple adopts a baby they want it healthy and with honorable blood in its veins. Legitimacy is not the criterion as a rule in this matter of adopting, but the general character of family. That is to be expected.

Yet I know a professional man of high standing and his wife, who adopted a little "foreign" baby whose father was gross and of a character somewhat questionable. I wish you could see that chap now. He has taken degrees after degree and a finer upright young fellow doesn't live. He is the very heart's blood of his foster parents. They have, at least in this instance, disproved that inheritance is stronger than environment. It just doesn't seem to be in the woods that he could disgrace them. I am sure he won't.

Anyway, does it never happen that one's own children disgrace their parents? We never hear of that.

HAPPY HOME IS IMPORTANT

I have no wish to suggest or urge that people take the serious step without protecting their right and deliberating the future; but sometimes the supply of so-called "desirable babies" runs out. If the baby is young enough and the home a happy normal one, it might not be too opportune to give some poor little waif a chance. Many crimes, as it happens, are acts of weakness rather than viciousness. The history of preceding events would enable the prospective parents to judge for themselves whether the risk is too great. Pure blood counts most of all.

Perhaps I am too emotional in this matter of adoption, and my heart is more concerned than my head. But to me a baby is a baby. Besides looking at it from a social standpoint, to take any little creature and give it a chance, mould it to a better life, is one of the greatest things under the sun.

Minute Make-Ups

By V. V.

If you happen to be short of your favorite cleansing cream it's nice to know that your make-up can be just as thoroughly removed by the use of a mineral oil. Movie stars use this or a well-known brand of cooking lard! Let no emergency find you unprepared to cleanse your face before retiring.

Tomorrow—Perfumed Fingertips

Character Close-Ups

Flapper Fanny Says

Short tresses ought to be called triplets.

Sonnysayings

By Fanny Y. Cory

An they calls that a safety razor! My advice to kids is: Don't

ANN HARDING IN FINE ROLE AT DREAMLAND

Ann Harding's wistful role in "The Fountain" is rated the most moving picture of her whole career. As the rivals in the romantic triangle, Brian Aherne and Paul Lukas parallel the heart interest of the star's role in the production. "The Fountain" tells one of the most powerful love stories ever written. In which the eternal triangle is solved by the people, in a big way. It is now showing at the Dreamland.

An English aviator (Brian Aherne) is interned in Holland during the World War. He becomes the guest of a Dutch Baron (Jean Hersholt), whose stepdaughter, Julie (Ann Harding), was a childhood sweetheart. Her husband, Rupert, a German officer (Paul Lukas), is at the front.

The presence of the young British aviator diverts the beautiful Julie and, in the meanwhile, the triangle begins to take shape. Rupert, however, unmistakably in love and awaiting the return of Rupert with the intention of frankly confessing their love. But when he returns, a mortally wounded and stricken man, pity induces Julie to devote herself to his care and to feel an even stronger attraction for his many fine qualities.

Charles Vidor's powerful story, from beginning to end, is treated in a big and noble way that is deeply intelligent and highly intuitive.

Hollywood Gossip

INTIMATE GLIMPSES AND INSIDE STUFF ON THE MOVIE COLONY

By DAN THOMAS

ANY man who really concentrates on today's job doesn't have to worry about the future.

This, ladies and gentlemen, is the opinion of William Powell—and one to which he personally adheres.

I found Bill slouched in a chair in his private dressing room, one of those box-on-wheels affairs used by stars for quick costume changes and relaxation between scenes, on the "Reckless" set.

The set itself was a training gymnasium, overrun at the moment with a good crop of third-rate boxers skipping ropes, smacking punching bags, and shadow boxing.

This general confusion might have been a thousand miles from Bill as he sat there, in deep thought.

"What's the matter, worrying about how long it will be until you hit the well-known toboggan?" I inquired, taking the other chair in the cramped quarters.

That brought him back to earth with a start. "No," he replied, "but it's a subject worthy of discussion. And I feel like having a discussion of some kind today.

"As a matter of fact, I never give a thought to the future—never have. My theory has been that, if you do today's job well, the future will take care of itself. And so far that policy has worked out pretty well.

"Of course, there have been times when others foresaw a pretty dismal future for me. But I never paid any attention to that myself, and everything always has worked out all right.

"I've had any number of persons ask me what I am going to do when I finish acting, but I never give them much satisfaction. As a matter of fact, I'm not sure I'll ever be through acting.

"As long as an actor does a good job of each new role, there is no reason why he ever should be through. So I concentrate on each role as it comes, instead of looking into the future."

On several occasions Powell has been offered a director's megaphone. But he has turned it down each time. He likes acting. And he feels that taking a job behind the cameras would be an admission that he no longer could stand the pace of being in front of them.

So he continues acting and right now is more popular than at any other time during his 14 years in pictures.

Perhaps his theory isn't a bad one, after all.

THE Hook! Boo Boo

ERIC BLORE, ONCE WAS HOOTED OFF THE STAGE ON A LONDON MUSIC HALL.

DIRECTOR HARLAN THOMPSON WAS COMMANDING OFFICER OF THE 167TH AERO SQUADRON, WHICH WAS OVERSEAS THROUGH OUT THE WAR.

MARGARET LINDSAY WAS SUCH GOOD BASEBALL PLAYER AT SCHOOL, THAT TWO PROFESSIONAL FEMININE BALL CLUBS OFFERED HER CONTRACTS.

MacDonald Buys Napery Presents

LONDON, March 6.—Prime Minister Ramsay MacDonald, during his visit to the British Industries Fair at the White City, ordered 12 tablecloths, specially produced for the jubilee, and indicated his intention of presenting one to each of the prime ministers of the overseas dominions.

The cloths are for use on small occasional tables and woven into them in each corner are portraits of the King and Queen. Around the border are emblems of Empire countries.

SOCIAL CREDIT PRIME TOPIC OF LEGISLATURE

Liberal Forces Campaign For Survey of Alberta Possibilities

Demand that three or more of the outstanding exponents of social credit be invited to submit to the legislature, a plan of social credit applicable to Alberta, with a view to bringing a legislative act was voiced in the house on Tuesday by W. R. Howson, K.C., provincial Liberal leader. He was supported by his lieutenant, W. Harry Ross, Liberal, Calgary.

Mr. Howson's enunciation of his policy came during a debate directed to approve of the government's action in bringing Major Douglas here to act as a reconstruction advisor and to probably draft a plan of social credit applicable to Alberta.

Mr. Howson moved his submission as an amendment to the resolution before the house. This amendment was ruled out of order.

In the course of the discussion, information was adduced that showed Major Douglas stands to make $9,000 out of his agreement with the provincial government for carrying on the proposed work.

Premier R. G. Reid gave out information that indicated Major Douglas stands to a minimum fee of $5,000 to be paid in two equal annual instalments of $2,500. He draws this whether he leaves England or not. In addition, if he comes to this province for a three weeks' visit in each of those two years, he draws an additional $2,000. Thus, the total would be a possible of $9,000 inclusive of expenses.

The Premier also indicated that he had no knowledge of when Major Douglas likely would come here, but that it probably would be in the early summer.

Debate on the whole question was unfinished. Peter A. Miskew, Liberal, Victoria ultimately moving adjournment in order that he could study the agreement entered into between the government and Major Douglas.

Premier Reid stated he would lay on the table of the legislature on Thursday, correspondence between the government regarding the negotiations.

A devastating attack was launched on the government by D. M. Duggan, provincial Conservative leader, for carrying on negotiations for bringing Major Douglas here, without referring the whole thing to the legislature as a whole and more especially in view of the fact that there was a resolution on the Order Paper dealing with it.

"It is an insult to this legislature," he declared, in turning his fire on the government front ranks.

The whole discussion was precipitated when Donald MacLeod, U.F.A. Stony Plain, moved a motion, which had been on the Order Paper since the opening days of the session, that Major Douglas be asked. As this already had been done, A. L. Sanders, U.F.A., Stettler, moved an amendment "that this legislature approves of the action of the government in engaging Major Douglas to advise firstly, to what extent his proposals are practical within the provincial jurisdiction, and, secondly, what initial steps of any kind are best calculated to bring about the greatest amount of economic relief to the people of this province."

This amendment formed the basis of the major part of subsequent discussion.

Mr. Howson, early in the debate moved an amendment, advocating immediate calling of three social credit experts to prepare and submit a plan and the enactment of enabling legislation. This amendment, seconded by Mr. Ross, was ruled out of order.

Mr. Howson appealed the Speaker's ruling, which was sustained by a vote of 38 to nine.

Later, in another debate, that of inviting William Barhart of Calgary, to draft and submit a plan, Mr. Ross moved the same subject matter as an amendment. This was defeated on a verbal vote.

Hon. George Hoadley, minister of trade and industry, moved adjournment of debate in order to give an opportunity for discussion of another resolution already on the order paper along similar lines and was a proper amendment to that other resolution.

Premier R. G. Reid said the government was taking its responsibility in the matter of engaging Maj. Douglas and would answer for its actions before the people at the next election.

Two million American women are collecting alimony.

Listen - In -

CRC (Canadian Radio Commission Station)

NBC (National Broadcast Stations: NDAR-KHQ-KGW-KJR-KOMO)

CBS (Columbia Broadcast Stations: KSL-KFRC-KVI-KHJ-KOIN)

Time: P.M. Mountain Standard

HIGHLIGHTS TONIGHT

Mary Pickford and her radio players present over an NBC-WEAF net at 6.00 p.m. Rachel Crother's popular play, "Let Us Be Gay," the story of a young divorced couple and their reunion. "Let Us Be Gay" was an outstanding Broadway success and a box office "smash" when Norma Shearer played the starring role in motion pictures.

"I Believe In Miracles," "Lullaby of Broadway" from the Broadway "Gold Diggers of 1935," "Sweet Madess," from Rudy Vallee's new film "Sweet Music," and "I'm Misunderstood," will be aired when Lanny Ross and his Log Cabin entertainers broadcast from Hollywood at 8.30 p.m. over an NBC-WEAF network.

WEDNESDAY, MARCH 6

6.00—CRC—Melody Matt
6.30—NBC—Mary Pickford
6.15—CRC—Stin Stanley's Orch.
6.30—CRC—Opening Night
6.30—CBS—Broadway Varieties
7.00—CRC—Gaiety and Romance
7.00—CBS—Andre Kostelanetz
7.00—NBC—20,000 Years in Sing Sing
7.30—CRC—Drums and Jim
7.30—NBC—John Charles Thomas
8.00—CBS—Wayne King's Orch.
8.00—CRC—Masters of Music
8.15—NBC—Mme. Sylvia's Hollywood
8.30—NBC—Roy Noble's Orch.
8.30—CBS—Columbia Concert Hall
9.00—CRC—Woodwind Duo
9.00—CBS—Myrt and Marge
9.15—CBS—Edwin C. Hill
9.15—CRC—Three of a Kind
9.30—CRC—Western Radio Players
9.30—CBS—Voice of Experience
9.30—NBC—Lanny Ross Log Cabin
9.45—CBS—Ozzie Nelson's Orch.
10.00—CBS—Boston Hall Tonight
10.15—CBS—Vagues Renard's Orch.
10.30—CBS—The Ventures
10.30—CBS—George Hall's Orch.
11.00—CBS—Jan Week's Orch.
11.30—CBS—Orville Knapp's Orch.
11.30—NBC—Tom Cookery's Orch.

THURSDAY, MARCH 7

6.00—NBC—Rudy Vallee's Varieties
6.15—CRC—Hill Billy Music
6.05—CBS—Phil Spitalney's Orch.
6.30—CRC—D Minor Trio
6.45—CBS—Keith Beecher's Orch.
7.00—CRC—Joe DeCoursey's Orch.
7.00—NBC—Capt. Henry's Show Boat
7.15—CRC—The Diplomats
7.15—CBS—Wayne Funsylvanians
7.30—CRC—Magic Music
8.00—CRC—Sodbuster Songs
8.00—NBC—Paul Whiteman's Varieties
8.30—CBS—Ship of Joy
8.30—CRC—Billy Bissett's Orch.
9.00—CRC—Myrt and Marge
9.00—CRC—Pacific Nocturne
9.30—CRC—Ken DeCoursey's Orch.
9.45—CRC—The Three Guitars
10.00—NBC—George Olsen's Orch.
10.30—CBS—Leon Navarro's Orch.
10.30—CRC—Under the Stars
11.00—CBS—Everett Hoagland's Orch.
11.30—CBS—Waltz Time
11.45—CBS—Orville Knapp's Orch.

CFRN

WEDNESDAY, MARCH 6

P.M.

5.30—Dinner Music
6.00—Twilight Time
6.30—Piano Panoramic Accordian
7.00—Strange Adventures
7.15—Cowboy Songs
7.30—Great Britain Calling

THURSDAY, MARCH 7

A.M.

7.30—Sky Pilots
7.45—Time 'n Tunes
8.30—Variety and Beauty
9.00—Quiet Thoughts and Music
9.30—Who is Who in Music
9.45—Morning Pot Pourri
11.00—Noble Symphony
11.30—Rex Battle, Toronto
12.00—Meridian Melodies

P.M.

1.45—Piano and Organ Accordian
2.00—Afternoon Melodies
2.30—Pipes of Pan: Organ
3.00—Chatelaine
3.30—Dinner Music
4.00—Twilight Time
4.45—Old Curiosity Shop
5.00—Tales I Sent at Twilight
7.15—Romance of Music
7.30—Piano Classics
7.45—Buckaroos

CKUA

University of Alberta
580 Kilocycles

WEDNESDAY, MARCH 6

P.M.

THURSDAY, MARCH 7

P.M.

1.00—Music
1.30—Boys' and Girls' Work
1.35—Music
2.00—Women in Industry
7.00—Symphony Hour
8.00—E. A. Corbett

Abandons Attempt

RIO JE JANEIRO, March 6. — After 8½ years' effort Georges Claude, French scientist, has abandoned his attempt to extract power and manufacture ice out of temperature differences in the tropical ocean waters off the coast of Brazil.

TAMMANY PATRONAGE METHODS CHARGED TO COUNCIL

Edmonton Bulletin
AN INDEPENDENT NEWSPAPER IN PUBLIC SERVICE
EDMONTON, ALBERTA—ALBERTA'S OLDEST NEWSPAPER—WEDNESDAY, MARCH 6, 1935

Mayor Says 1934 Body Was Active In Wire-Pulling

Wordy Tiff Follows Discussion of Relief Matters by Civic Authorities

Charging that the city council of last year was "a Tammany organization" which interfered with the operation of civic departments, Mayor Joseph A. Clarke declared at the finance committee meeting Tuesday that there had been "wire-pulling by aldermen" to secure appointments or promotions.

IS FALSE

Angered by this accusation which he termed "100 per cent. false" Ald. J. W. Findlay said the mayor could not point to one case where a person had been given a city job through pull with an alderman and could foundation be found for the statement that aldermen had opposed recommendations of departmental heads to the detriment of departmental operation.

This sharp tiff arose out of criticism by Ald. H. D. Ainlay of Supt. H. F. McKee's failure to agree with the services of Mrs. George Latham, former relief department clothing inspector, who (Mr. McKee) knew that she was inefficient. (Mrs. Latham resigned when Mayor Clarke took office.)

PLAN THROWN OUT

The recommendation made some time ago that the relief department abolish the clothing board and issue clothing orders on stores was thrown out when the committee recommended to council that the present system be continued. The existing practice is to issue clothing from the city's store depot on inspectors' instructions.

Mr. McKee reported that the department had now three lady relief inspectors. A rigid check of clothing allowances was being made and the department now knew the exact amount of clothing issued to every individual in every family on relief.

Asked by Ald. Ainlay whether he had made any effort last year to restrict the amount of clothing issued during the summer months, Mr. McKee replied he had cut down the issue as much as possible, but had been faced with difficulties in this connection through exhorbitant amounts of clothing being handed out by some relief inspectors.

CHANGES ORDER

Mrs. Latham's name was mentioned, and asked by a member of the committee as to her activities in the clothing department, Mr. McKee said she had carried out instructions of other clothing inspectors by allowing in some cases more supplies than inspectors in question had recommended.

"If Mrs. Latham was so bad in her work I wonder that you did not fire her," declared Ald. Ainlay.

Mr. McKee replied that he had recommended to ex-Mayor D. K. Knott that her services be dispensed with and that a communication to this effect was on file.

If he had been the responsibility for such action himself, Mr. McKee would have got the becking of the city council. Last year providing it was proved that Mrs. Latham was inefficient, stated Ald. Ainlay. "But I understand you took no action because you were not sure that you could get the backing of the majority of council."

Mr. McKee repeated that he had recommended her dismissal. "The whole trouble is—who has got a right to dismiss. And we haven't got an answer to this yet," said Mayor Clarke.

It was not a fact that the majority of the 1934 council was opposed to the dismissal of an inefficient employe, averred Ald. Ainlay, with a considerable show of heat.

COUNCIL HAS POWER

Ald. J. W. Findlay: "Heads of departments are held responsible for dismissals but the final power rests with city council or we have a Tammany organization."

Mayor Clarke: "We had a Tammany organization on council last year."

Bridling under the sting of this accusation, Ald. Findlay challenged the statement. Council had not run the civic departments in opposition to recommendations of superintendents. "That is a 100

Continued on Page 11, Col. 2

Army regulations prescribe a gold or yellow fringe on all American flags used as regimental colors or standards.

CADI SUSPENDS TWO LICENSES, CRASHES STOP

On Tuesday morning Magistrate Col. P. C. H. Primrose suspended for two months the driving licenses of two city taxi-cab operators convicted of negligence at the wheel of a car.

On Wednesday morning the city police traffic squad was standing by waiting for business. Put it down to co-incidence if you wish, but since the court began Tuesday to "make it tough" for careless drivers, there has not been a single report made of an accident.

"I don't imagine it will last," said Sergeant Major Dan Fraser, head of the traffic squad when discussing the strange absence of accidents. "Motorists are not perfect and negligent driving won't stop just like that. We've had furious drivers ever since the horse and buggy days when men were from 21 here for recklessness behind the reins and others paid $2, a high fine in those times, for driving drivers when under the influence of liquor. Penalties are higher now but so are speeds."

MAYOR INVITED SEND PROXY TO MONTREAL MEET

Communicating with Mayor Jos. A. Clarke over long-distance telephone at the beginning of the week, Mayor Camillien Houde, of Montreal, stated that mayors planning to attend the Dominion conference at Montreal on March 25 were being invited to send their personal representatives to that city a week or 10 days before the official opening of the conference. Conference plans would be discussed at this preparatory parley.

Mayor Clarke said he had suggested that Ald. J. T. McCreath travel east as his personal representative, but that Ald. McCreath had not yet advised him definitely whether he would be able to make the trip.

As the majority of mayors will not be able to arrive in Montreal until shortly before the conference opens, Mayor Houde decided it advisable to send representatives who would advise the mayors as to the discussions which had taken place prior to their arrival.

Mayors unable to meet the travelling and living expenses of such representatives, the total cost being estimated at about $10,000.

Trouble Feared Among Trappers

FORT CHIPEWYAN, Alta., March 6.—Trouble is feared among trappers here when the rat trapping season opens in the spring, as a result of the large influx of outside trappers who are determined to get in on the rich muskrat breeding areas at the deltas of the Athabasca and Peace rivers.

Old trappers who have trapped these areas of swamps, sloughs and shallow lakes share sections for years, are afraid that the newcomers will try to take away some of their territory, and there is a chance that the rats may be exterminated altogether.

ROAD REPORT

The condition of the roads throughout the northern section of the province has remained unchanged according to the latest reports issued by the Alberta Motor Association.

A detailed report follows: Jasper-Edson, highway open from Edmonton to Edson; Peace River, open to Athabasca; St. Paul, closed by way of Two Hills; Vegreville and Waskatenau, closed; North Battleford, open to Lloydminster; Wainwright, open from Edmonton to Irma; Viking, open; Hardisty, open; Mackin, closed.

The Incas of Peru had a tradition of men flying centuries ago.

Dr. O. S. Aamodt Announces New Red Wing Flax

Gleaned From Today's News

I Saw Today

LT.-COL. LOUIS SCOTT, O.C. of the Legion of Frontiersmen, heading for the Canadian Legion Memorial hall;

AND

Dr. W. G. Hardy entering the University of Alberta campus; **Robert Steele** hard at work in the Royal Trust offices; **Barney Stanley** commenting on juvenile and junior hockey matters; **Nora Gillis** taking the elevator in the Civic block; **Alex. Bonneau** being driven to the office; **Victor Gordon**, night C.P.R. Telegraphs receiving clerk, on his way to a well-earned rest; **Jack Patrick, Phil Seaby** and **Keith Huckvale** endeavoring to take a plan unawares.

THE INQUIRING REPORTER

Recent dispatches from Ottawa dropped a hint to the effect that the government may again establish a wheat board such as handled Canada's crops during the war.

Eyes aflame and ears pinned back to get public feeling on the question, your Bulletin Inquiring Reporter dropped everything but his knife and fork and hustled out on to the byways to ask the populace: "Do you think the government should control the marketing of all, but if we had a The answers follow:

E. HANSEN, Grimshaw farmer: "Sure thing, if it is going to be to the benefit of both farmer and consumer. It would be all right for everyone if the government handled all the wheat and if only wheat that was actually grown was sold.

"I have five quarter-sections and am a wheat farmer, and I tell you it is no good the way things are now. The price may be up just before threshing, and you have to pay a good price for binder twine, for help and for the threshing outfit, and then the price drops away down, and where are you then?

"The way it is now, none of the farmers know where they are getting off a fair if we had a regular price, we could do everything a lot better."

PAUL ABELE, 101 street: "Yes, I think they should control it more than they do. But the first thing that ought to be done is to control the financial system more."

HUGH MASON, inspector of dairy products: "That subject is too deep for me. In any case, I am a Dominion government employee and do not care to be quoted on contentious subjects."

Wheat Board Trust Fund Assets At End Of Year $73,163.42

Of the original total credited to the Wheat Board Trust Fund of $112,000, total assets at Dec. 31, 1934, were $73,163.42, according to information given the legislature at the request of A. P. Mitchell, Liberal, Leduc.

This fund originated when the old Canadian Wheat Board, formed during the war was disbanded, and the money to its credit returned on a sharing basis to the participating provinces. Alberta's share was $112,000.

During 1934 there was a total of $5,646.53 expended from the fund on delegates' expenses to various conferences, grants, honorariums, advances and other matters.

As at Dec. 31 last there was $1,-504.96 cash in the bank to the credit of the fund, and investments totalled $46,658.56 and advances to organizations $25,000.

The investments total $33,658.56 in Lethbridge Northern bonds and $13,000 in provincial savings certificates.

Advances outstanding include $14,500 to the Calgary and District Milk Producers; $8,000 to the Alberta Oil Consumers Co-Operative, Ltd. and $1,500 to the Alberta Livestock Marketing committee.

Trustees of the fund are Hon. George Hoadley, Hon. F. S. Grisdale, Prof. G. E. Elliott, N. S. Clarke, J. F. Percival and A. Rafn.

Although several hundred miles farther south than Rio de Janeiro, Valparaiso, Chile is closer to New York than is the former city.

Ash Wednesday being a legal holiday, the Edmonton court house and offices were closed for the day.

Annual banquet of the University of Alberta Agricultural Club is being held in the Corona hotel Wednesday at 6.30 p.m. Hon. F. S. Grisdale is to be the honorary speaker.

"St. David's Day" will be celebrated at the regular luncheon meeting of the Rotary Club to be held in the Macdonald hotel Thursday noon. D. M. Duggan, M.L.A., will be chairman, and the musical program will be under the direction of David Jones.

The St. John Ambulance Brigade, Edmonton Division No. 61, will meet at headquarters on Thursday, March 7, at 8 p.m. Officers for the Division, Dr. Allan Day, Division Surgeon. Holders of medallions interested in first aid work are welcome to attend.

To make a tour of inspection of the Hardisty and Wetaskiwin subdivision of the Canadian Pacific Railway, H. Pallett, assistant superintendent of the Edmonton division, and George A. Staples, district freight agent, will leave Edmonton Wednesday evening. They will be absent from the city for several days.

A ward of the Alberta government, Harry McCarthy, 14, has been missing from his residence, 11102 78 avenue, since Saturday, and police so far have found no trace of him. The missing lad when last seen was wearing black overalls, a red and green mackinaw, rubber boots, a brown coat and no cap.

A candidate to contest the provincial constituency of Clover Bar will be selected at a nominating convention of the Clover Bar U.F.A. to be held in the South Side Library on March 29, Rudolph Hennig, M.L.A., of Fort Saskatchewan, is the sitting member for the district.

A meeting of Liberals and **all others interested** will be held on **Thursday, March 7,** at 8 p.m., in the McLeod building, with industry and labor. C. W. Lee will lead the discussion, assisted by D. B. Robertson, R. H. Le Mesurier, E. E. Howard and Dr. John E. Wilkinson.

Completely recovered from his recent serious illness His Grace Archbishop H. J. O'Leary left Tuesday for Victoria, where he is extending visit at the coast city. He was accompanied by Father Andrew McDonald, M.C., V.G. Archbishop O'Leary was taken suddenly ill during the celebration of Christmas masses, and confined to the General Hospital for several months.

That the consumption of tobacco is steadily increasing was the statement made by H. D. Sheldon, formerly of Hamilton, Ontario, who arrived in Edmonton Wednesday morning to take over the position of advertising manager in Alberta for the Imperial Tobacco Company of Canada. Mr. Sheldon, whose headquarters will be in Calgary, is replacing W. H. Hayward, who has been transferred to Winnipeg.

$40,632 OWING ON FUEL TAX

Oil companies, individuals and collecting agencies for gasoline tax are indebted to the provincial government to the extent of $40,632.11 up to and including February 1 of this year, according to information adduced in the legislature by A. P. Mitchell, Liberal, Leduc.

The Alberta Oil Consumers Co-Op., Ltd., of Calgary, is most heavily indebted to the government, to the extent of $13,681.37. The next largest amount is owed by the Globe Oil Company of Calgary, the amount being $5,781.50. M. O. Lavoi of Turner Valley owes the government on this account $4,001.51.

The Globe Oil, Mr. Lavoi and A. C. Rosengren, who owes $1,586.71, have been sued for the amounts owing.

Police Court

Evasion over a period of one year of a bill for $4.90 has proved costly for Victor Boychuk of the Prairie Rose Manufacturing Company, a carbonated drink concern. Fighting a charge of a breach of the Special War Revenues Act before Magistrate Col. P. C. H. Primrose, the defendant admitted to Noon, Boychuk lost. He was fined $150 and costs and ordered to pay the balance, $4.90. The original sales tax, the option being four months in jail.

* * *

George Coughlin, lumberman from Spurfield, Alberta, who arrived in town Saturday broke and forged the names of his bosses to a $20 cheque on which he raised the loan of $5. Was sentenced to six weeks in jail. The charge was forgery. He used the forged cheque as a promissory note, nicking an acquaintance for a $5 loan on it and repaying $3 before he was arrested.

4,000 KIDDIES INTERVIEWED IN DYNAMITE HUNT

Police Continue Search for Hiding Place of Stolen Explosives

Four thousand school children were interviewed in classroom groups Wednesday morning as city police and juvenile departments hurried their investigation to round up the unrecovered 14 sticks of dynamite stolen by three boys from Gorman's Ltd. on 105 street, the night of February 24.

Detectives and men from the juvenile department made the rounds of the public schools accompanying the principals with the facts of the dangerous situation. The children were questioned either by the investigators themselves or by teachers, but no trace of the hiding place was picked up.

Going in through the warehouse skylight February 24, the three boys, aged ranging from 11 to 14, escaped with a box containing 28 sticks of dynamite. They broke up and burned two sticks and hid the remaining 26 in construction machinery near 106 avenue, where part of the explosives was found by Detectives Riddel and Smith last Friday night.

Fourteen more sticks are still missing and the boys cannot remember where they hid them.

The management of Gorman's Ltd. made it known to police that it did not wish the boys prosecuted. They will be turned over to their parents for punishment. The firm is interested only in recovering the dynamite before some piece of construction machinery in which it is hidden, is started up and blown to bits. Police have searched machinery yards near the C.N.R. tracks but without success. The hiding place of the explosive still remains a secret.

AUTO THEFTS NOW TOTAL 19

Joy-riding auto thieves kept up their car a day average, stealing another machine Tuesday night.

A car, owned by J. M. Thomson of 10624 84 avenue, was stolen from that address shortly before 7.30 p.m. and was recovered, undamaged at 11.40 p.m. when police officers found it abandoned near the corner of 98 street and 109 avenue.

Since Sunday, February 16, a car has been stolen every night, a total of 19 in as many days.

CITY WOMAN HAS FINE SOUVENIR

One of the cherished possessions of Mrs. Harry Brown, 9641 105 avenue, is a plate given her by her mother, Mrs. J. W. Craven, Nottingham, England, a souvenir of the Diamond Jubilee of Queen Victoria in 1897.

Mrs. Brown sent the plate to the Bulletin office by her young son, who proudly stated "it had been in the family for a long time." The plate shows pictures of Queen Victoria as she was in 1837, when crowned, and as she appeared on the occasion of the Diamond Jubilee. Beneath is the inscription "the longest and noblest reign."

WHEN GRIT RUBS GRIT —FRICTION!

OTTAWA, March 6—Liberals and Conservatives are often critise each other and sometimes quite on C.C.F. occasions. But Tuesday in the house of commons there was something out of the ordinary—a Liberal criticised a Liberal.

J. F. Poulliot (Lib. Temiscamingue) attacked a Canadian National railways colonization official, J. E. Laforce. He asked his dismissal.

Then Arthur Beauhien (Lib. St. Boniface) defended Laforce's work and criticised the attack of the Quebec Liberal.

The incident passed with Mr. Poulliot's remarks, "opinions are free."

NURSE TRAPPED IN LIFT SHAFT

LONDON, March 6—In order to reach a young probationer nurse who had been trapped between the side of the elevator and the wall of the Prince of Wales hospital, Tottenham, and give her an anaesthetic, the doctor had to climb into an elevator well and through the roof of the elevator. Meanwhile firemen of the Tottenham brigade, doctors and nurses, worked to free the imprisoned nurse, sawing away woodwork and steelwork.

After about an hour the injured nurse, Miss Agnes Devine, was released and taken to a ward in the hospital. Although her injuries were extensive her condition was not critical.

Specially Cultured For Growth In North And Central Alberta

Outstanding Feature Is That it Matures in 110 Days or Less—Is High Yielding and Disease Resistant.

Culminating a series of important and crucial discoveries that have focussed attention of scientific agriculture circles on the University of Alberta during the past month, Dr. O. S. Aamodt, head of the department of field crops and genetics, announced Wednesday the perfection of Red Wing flax, specially cultured for Northern and Central Alberta.

Latest development follows closely on distribution of seed to representative localities of new wheat and barley strains perfected on the local campus. Dr. Aamodt's Canus wheat, announced in mid-February, aroused wide interest throughout Canada due to its rust-rot and smut resistant qualities. "Newal" barley, information on which was made available last week, has solved feed crop difficulties of farmers using the grain for stock feeding purposes by eliminating the rough beard in favor of a smooth awn." "Newal" has high yield qualities and is excellent for malting purposes.

MATURES EARLY

Outstanding feature of Red Wing is that it matures in 110 days or less and is thus suitable for growth in the central and northern parts of the province where a longer growing season is not assured. Bison and Crown varieties, most popular in Alberta up to the present time, require a 120 day period of maturity and are suitable only for those parts of the province which have suffered from drouth conditions for the past two years.

Added importance is attached to Red Wing because in tests it has proven the highest yielding, best quality, and most disease resistant of all flaxes.

IMPORTANT ASPECTS

The latest grain development has important economic aspects for Western Canada. "Prior to drastic toll of depression and drouth conditions, the western provinces were producing up to five and six million bushels of flax yearly, about half of which was sold in the United states Dr. Aamodt.

"In 1933 six hundred thousand bushels were produced and only a trifle more in 1934. The decrease made Canada a flax importer. This drop in production is due to the fact that when millions of bushels of flax were produced in this country, they were grown in areas in which production has been affected during the past few years by drouth conditions."

OVERCOME DIFFICULTIES

Belief that production difficulties would be to the main part overcome, was expressed by the field expert. Chief factor in remedying the situation will be the growing of flax in those parts of the western provinces not affected by drouth and for these sections Red Wing is admirably suited both from economic and agricultural aspects.

Twenty-three years of research work is represented in Dr. Aamodt's newest flax culture. He commenced working on the project in 1912 in co-operation with Dr. Stakman of the University of Minnesota. Bringing all knowledge with him, in 1913 he joined the U. of A. faculty. Dr. Aamodt finally perfected the flax on the eve of his departure for Madsen, where he is to join the faculty of the University of Wisconsin. He leaves on completion of the current term at the U. of A.

BRITAIN FAVORS ARMS CONTROL

LONDON, March 6—The government is not opposed to establishment of a permanent disarmament convention, Anthony Eden, Lord Privy Seal, said last night in the House of Commons in answer to a question by Geoffrey Mander, Liberal.

"The British government would like to see such an opportunity established forthwith," Capt. Eden said. "The only question is whether it should be set up under a separate protocol or as part of one dealing with arms traffic."

Military Orders

Squadron orders by Capt. R. A. Bradburn, O.C. A squadron, 19 Alberta Dragoons. The squadron will parade at Connaught armories Thursday, March 7, at 20.00 hours. A rifle shoot will be held. A full attendance is requested.

EDMONTON RACE FANS BET MORE THAN IN SOUTH

That Edmontonians are either more enthusiastic about their horses than their brothers and sisters in Calgary, or else they have more of the "wherewithal" with which to follow the horses, is the opinion of race promoters in the city, who state that, taking an average during racing meets held in Calgary and Edmonton, it is estimated that each Edmontonian attending a meet bets approximately $2.80 to the Calgarian's modest $1.03.

One solution offered for the apparent difference in the gambling instincts between the residents of the northern and the southern cities is that there may be a little more ready cash floating around Edmonton.

MOTORIST WITH 1934 LICENSE TO FACE COURT

Having counsel along since the first of the year with no prosecutions, Sergeant Major Dan Fraser, chief of the city police traffic squad, made it known Wednesday morning, that the first motorist to be brought before the court for failing to take out a 1935 car license, will appear before Magistrate Col. P. C. H. Primrose early next week.

The policy of the traffic squad this year has been to give motorists ample opportunity to take out the licenses, giving warning after warning, which in all but one case has proved adequate. Car drivers, given every chance to procure new plates, have kept the traffic office free of summonses.

Sergt. Major Fraser said that the 1935 method of enforcing the purchase of new licenses has worked much better than the year previous, when there was no parallel by the provincial government were forced to "crack down on" Edmonton motorists resulting in many prosecutions and the fact that this city had new plates weeks before other districts of the province.

"Decent treatment of the motoring public has paid us well," said the official. "There has been little trouble with drivers neglecting to take out the new plates."

KEEN BIDDING NORTH CLAIMS

FORT CHIPEWYAN, Alta., March 6. — With favorable assay reports from samples of quartz taken from the Beaverlodge mining claims reaching mining sections, keen bidding for groups of claims at the north end of here, is proceeding in business circles.

According to reports reaching here, mining men in both the east and the west are interested in the claims and are bidding in for options on properties.

Despite the cold, staking and development work are proceeding at a good pace, and it is expected that this will be greatly accentuated when spring comes.

BUILDERS HOLD ANNUAL BANQUET

Members of the Edmonton Builders Exchange held their annual banquet at the Royal George Hotel Tuesday evening under the chairmanship of Alderman R. E. Foote, president of the Exchange.

Major Walter Hale was the guest speaker of the evening dealing with the future of air transportation in relation to mining development and the general development of commerce.

Other speakers were Mayor J. A. Clarke, John Marshall, who brought greetings from the Architects Association; John Blue, secretary of the Chamber of Commerce; John Rae, sheriff and former secretary of the exchange; C. C. Batson, president of the Old Timers' Association and J. Millar, a past president of the exchange.

Novelty dancing turns by three pupils of Mrs. H. L. Spankie's school of dancing delighted the audience with their offerings.

A resident of Massachusetts has collected a library of 6,000 books, none of which is much larger than a postage stamp.

An emergent meeting of Edmonton Lodge No. 7, A.F. & A.M., G.R.A. will be held at 1:15 p.m. on Thursday, March 7th, in the Masonic Temple for the purpose of attending the funeral of Brother Rev. R. F. McDougall of Elsdale Lodge No. 147, Elstow, Saskatchewan. Members of Sister Lodges invited.

ALEX. SCUTTER, W.M.

LITTLE ORPHAN ANNIE — Fooling with Dynamite — —By Gray

WATCH FOR LITTLE ORPHAN ANNIE EVERY SATURDAY FULL PAGE IN COLOR

CONNIE — The Insect Egg — —By Godwin

BOOTS AND HER BUDDIES — Absolutely Hopeless! — —By Martin

ALLEY OOP — Short and Not So Sweet! — —By Hamlin

GASOLINE ALLEY — Just Looking, Thank You — —By King

DICK TRACY — Accident — Chester Gould

SKYROADS — Itchy Trigger Finger — —By Lt. Dick Calkins

THIS CURIOUS WORLD — —By William Ferguson

NOT only must a plant bud prevent evaporation, but it must keep out moisture. A plant takes the temperature of the air surrounding it, and should any moisture get inside, a severe freeze would cause the plant cells to be crushed by the expanding ice.

NEXT: What did world armament cost in 1924?

FRECKLES — —By Blosser

OUT OUR WAY — —By Williams

LIBERAL ASKS ELIMINATION PENSION LEVY

Montgomery Wants Removal 10 P.C. Charge Against Municipalities

Emphasizing the heavy drain upon municipal treasuries since the advent of the relief problem and drawing attention to the dried-up sources of revenue facing the municipal areas, Hugh J. Montgomery, Liberal, Wetaskiwin, in the legislature on Tuesday strongly advocated that the 10 per cent. cost of old age pensions now levied against municipalities, be removed.

He placed his ideas before the house in an amendment to the resolution moved by Donald Cameron, U.F.A., Innisfail, that the old age pensions age be reduced to 60 and in the case of war veterans to 50.

Mr. Montgomery stressed the burden of debt hanging over the municipal areas and of their tremendous need for relief.

Debate was adjourned by Hon. J. Russell Love, provincial treasurer, who was not altogether satisfied with Mr. Montgomery's contentions and felt that he could obtain figures which would cast a different light on the subject.

Mr. Montgomery moved his amendment after two other amendments to the original motion had been defeated.

One amendment had been moved by Chris Pattinson, Labor, Edson, and the other by Hector Lang, Liberal, Medicine Hat. Mr. Lang's amendment was defeated on a recorded vote of 28 to 8.

Mr. Pattinson sought to have brought under the act an increase in rates and extension of the scope of the act to include persons incapacitated.

Mr. Lang sought to have those qualify for pensions who had become disabled on reaching 60 or more years, or 50 in the case of war veterans. Both these amendments were defeated.

Debate, which had been adjourned last week by George MacLachlan, U.F.A., Pembina, was resumed by him.

NEW PRINCIPLE

Mr. MacLachlan considered the sub-amendment introduced a new principle. Mr. MacLachlan reviewed the history of old age pension activities in the house since the 1927 session. He also touched on the Dominion government attitude. He read extracts from addresses by Premier R. B. Bennett on unemployment insurance and also on other matters.

He said that the Dominion accepted the principle of unemployment insurance and he declared the same attitude should apply to old age pensions.

Hugh J. Monigomery, Liberal, Wetaskiwin, said it had been expected that when Premier R. B. Bennett took office in 1930, it had been expected he would assume full responsibility of old age pensions. Instead he had raised the Dominion share from 50 per cent to 55 per cent. But the province still kept levying 10 per cent of the total. He therefore moved an amendment that the municipalities be relieved of all obligation in respect thereto.

Premier R. G. Reid contended that a measure of relief was being given to municipalities by reason of the old age pensions legislation, even though 10 per cent of the cost was charged against them. Otherwise, the municipalities would have to bear the whole burden.

They're Moving From Toronto

TORONTO, March 6.—Toronto's population, according to the latest directory, has decreased by 9,975 during 1934. It now stands at 698,347. The greater Toronto suburban area population has dropped by 1,183 to 142,604. The population of greater Toronto is 840,401.

WIRE-PULLING IS CHARGED BY MAYOR CLARKE

Continued from Page Nine

per cent false statement," he charged.

Ald. Ainlay: "A Tammany organization is one where the city is run by people who are not the elected representatives."

Mayor Clarke then declared there had been "wire-pulling" by aldermen last year. He referred to an employe earning $1,600 a year being promoted to the superintendency of a department with a salary of $2,400 a year. (The mayor evidently referred to the new billing department put into operation late last year.)

Council had not known of this promotion, said Ald. Findlay.

"You say you knew nothing about it, and yet this employe was secretary of one of the Labor unions in the city," stated the mayor.

Ald. Ainlay also denied he had had any knowledge of the change in question.

"It was the most circuitous form of action I ever heard of," declared the mayor.

"The commissioners were responsible for this appointment. This person held the new position months before I heard of it. City council was certainly not responsible for the appointment, and that stands for my colleagues right along the line," Ald. Findlay told the mayor.

"COMMIT SUICIDE"

Referring to issues of clothing last year, Ald. Ainlay said: "It was evidently a race between inspectors to see who could issue the most clothing at a time when the issuance should have been cut right down to the bone. If I had been aware of this there certainly would have been a bust-up in the relief department. It looks as if the women inspectors were encouraged to commit suicide."

Declaring that the clothing tangle had been caused by council, Ald. J. W. Fry and council had ruled that clothing supplies should be adequate but had not defined what "adequate" meant. "Council should have taken this responsibility."

NOT FREE HAND

Continuing, Ald. Fry said: "Superintendents should be given a job and told to handle it. But Mr. McKee was interfered with. He was not given a free hand in his department.

Commissioner David Mitchell: "There was no interference by commissioners."

Mr. McKee: "I've always had co-operation from the commissioners."

The committee then decided to continue the present system of distribution of relief clothing for the present, and this recommendation will be made to city council.

The Debunker

The standardized power of a horse is two-thirds of one horsepower. This was arrived at by Watt and Boulton when they tried to indicate the power of their steam engines. They discovered that strong work horses in London could lift 22,000 pounds one foot per minute during the day. This made 22,000 foot-pounds. They then added 50 per cent to this for good measure and established one horsepower as 33,000 foot-pounds per minute, which is now the standard of horsepower energy. Horses under stress can, however, develop about twelve horsepower per minute.

Actress of Note

HORIZONTAL
1 Actress in America, Katharine ——.
9 She is —— in her current play
23 Couple.
24 Beer.
26 To scoop out.
27 Council.
28 Auto.
29 Greek theater.
30 You and me.
31 Started.
33 Horses' neck hairs.
36 Insane.
38 Habituated.
40 To depart.
41 Edible.
43 Eon.
44 Ore launder.
45 Solitary.
47 Pronoun.
49 Period.
52 Medical issue.
45 Matter from a sore.
47 Savage.
51 Deposited.
52 To retard.
54 Valley.
55 Hall!
56 Sea robbers.
58 Mesh of lace.
59 She was born in ——, Germany.
60 She won her fame on the —— (pl.).

Answer to Previous Puzzle

NICHOLAS RUSSIA
RUIN GAD NAIL
LORD'S ALE IDEAL
ENVELOPMENT
NER RADIOLA
IDA DUNE DA
N ILLEGAL PED
GRAD ROWE D
RAN TARIFFS SAT
ADAPT VENUS TAS
D TARES TABOO E
LEMON HEROISM
ABDICATED SLAIN

CZAR NICHOLAS II

VERTICAL
1 Musical composition.
2 Hastened.
3 Insect's egg.
5 Age.
6 Decorative meshes.
7 Antitoxin.
8 Since.
9 Wand.
10 To regret.
11 Self.
12 Lair.
15 To loiter.
17 She is playing in "Romeo and ——."
21 Madhouse.
22 Scolded.
23 Not speaking.
24 Constellation.
25 Tip.
27 Female deer.
29 No.
32 Deity
33 Form of "a."
36 Visual.
37 Mortar tray.
38 Within.
40 Preposition.
43 To scatter.
42 Thick slice.
43 Edge of a roof
44 Row of a series
45 By.
46 Perched.
48 Toiled.
49 On the lea.
50 Permits.
52 Notes.
53 Aye.
56 3.1416.
57 Street.

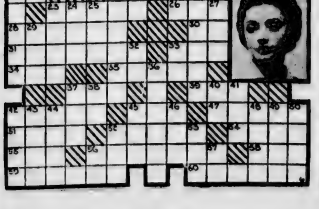

Thousands Upon Thousands Of Eyes Are Focused Upon These Columns Daily—Edmonton's Own Market Place

THE GUMPS Coming and Going —By Smith

Announcements

1—COMING EVENTS

McCAULEY Community League Hard Times Whist Drive and Dance, Patricia Hall, 95th Street, Friday, March 8 at 8 p.m. Buckaroos orchestra. Special prizes. Tickets 25c.

5—OBITUARIES

REV. RONALD FLEMING MACDOUGALL

Rev. Ronald Fleming MacDougall of 11220 66th St., passed away in the city Monday, March 4th at the age of 74 years. He leaves to mourn [illegible] Donald of Edmonton and R[illegible] G[illegible] of Los Angeles and one daughter, Mrs. W. L. Currer of Springside, Sask. His wife predeceased him three years ago. The funeral service will be held Thursday at 2:00 o'clock in Christ church. The Rt. Rev. W. Leversedge [illegible] Andrews Brothers [illegible]

MRS. CLARA FLORA PATRIQUIN

The funeral service of Clara Flora Patriquin, beloved wife of Alexander Patriquin, who passed away at the residence of her daughter, Mrs. D. B. Lake, on March 2 aged [illegible] years, was held on Tuesday afternoon at 2 p.m. at Howard and McBride's chapel. Rev. S. H. [illegible] officiated and interment took place in the Edmonton cemetery. Jewel Rebekah Lodge No. 23, of which Mrs. Patriquin had been a member for almost 23 years, held a Rebekah service. The pallbearers were Messrs. A. D. Campbell, William Dale, R[illegible] K[illegible], E. H. Molstad, F. N. Watson and R. Vandenberg. Beautiful floral tributes were received from: The Family; Margaret; Mrs. A. J. Lake and C. F. Lake; Mr. and Mrs. Dale; Mr. and Mrs. Harry Leder; Mr. and Mrs. F. J. Mitchell; Mr. and Mrs. Harvey Myers and Family; Woodland Dairy Limited; Mr. and Mrs. A. T. Gardner; Mr. and Mrs. J. A. Rutherford and Mr. and Mrs. A. Newman; Dot and Stuart Johnstone; Mr. and Mrs. G. E. McBride; Dr. and Mrs. F. L. Williamson; Mr. and Mrs. F. M. Watson; Mr. and Mrs. F. H. Molstad; Mr. and Mrs. T. M. McCallum; Mr. and Mrs. R. Kingsbury and Thelma; Mr. and Mrs. Alex D. Campbell; Mr. and Mrs. A. N. Brown, Mary and Delia; Imperial Lumber Co. Ltd.; Rialto Theatre; Mr. and Mrs. Vanderwerg and Jean; Mr. and Mrs. J. A. Sturrock; Gordon and Margaret; Norwood United Church C.G.I.T.; Mr. and Mrs. J. E. Beach; Mr. and Mrs. W. A. Thomson; Jewel Rebekah Lodge; A. E. Third; Mr. and Mrs. F. E. Leonard; The Staff of Patriquin and Johnstone; Past Noble Grand Club; Norwood United Church W.A.; Sterling Finance Corporation. She is survived by her husband, two sons, Harry O. Patriquin of Edmonton and Chester E. Patriquin of Daysland, Alberta; one daughter, Mrs. D. B. Lake of Edmonton; one sister, Mrs. J. F. Lewis of Lethbridge, Alta., and two brothers, Albert in Nova Scotia and Charles in California. Howard and McBride Funeral Service.

MRS. ESTHER ISABELLE SIMPSON

The funeral service of Esther Isabelle Simpson, wife of Dr. W. J. Simpson, of Millet, Alberta, formerly of Lacombe, who passed away at Millet on March 2, was held Tuesday afternoon at two p.m. at Howard and McBride's chapel. Rev. Canon H. C. McLeod officiated and committal took place in the Edmonton Mausoleum. The pallbearers were Messrs. J. W. Johnstone, James [illegible], Dr. R. F. Nicolls, Bruce F[illegible], E. E. Scott and A. J. Price. Beautiful floral tributes were received from: [illegible] Cecil, Robert and Hugh; The Family and Pearl, Kathleen, Bert, Ernie and Bea, [illegible]; [illegible] and Family; [illegible] Didier and G[illegible]; Belle, Lorna and Maida; [illegible]; Gertie and Laura; Mr. and Mrs. C. F. Kent; Mr. and Mrs. J. W. Johnstone and Isabel; Mr. and Mrs. Harry E. Pearce; Mr. and Mrs. J. R. K. Graham; Marion and Muriel; Percy and Lila Talbot; Marge and Walter Goodman; Muriel E. McDiarmid; Arlington Hotel, Millet; Mr. and Mrs. Roy R[illegible], Westlock; Mr. and Mrs. S. C. Hill and Family, Ottawa; Mr. and Mrs. Thomas Hawkins and [illegible]; Mr. and Mrs. J. [illegible] McNab and Family, Lacombe; Mr. Scorgie, Ina and Eleanor; Mr. J. A. Turner and Gertrude and Garvin; Mr. and Mrs. Wolf and Family; Comrades of Lest We Forget Club, Lacombe; M. G. H[illegible] and Family, Ottawa; [illegible]; W. S. M[illegible]; A. T. Inkster and Alice, Lacombe; Mr. and Mrs. Earl E. S[illegible] and [illegible]; Ladies Aid [illegible]; [illegible]. She is survived by her husband [illegible] daughter [illegible] Mrs. J. S. [illegible] Howard and McBride Funeral Service.

MRS. MINNIE ARONA WOOD

[illegible]

EDGAR I. BROWNRIDGE

[illegible] Los Angeles [illegible] brother, A. [illegible] Ont., and [illegible] of Vancouver [illegible] Birch of [illegible] service will be held [illegible] noon at [illegible] McBride's chapel [illegible] will officiate and [illegible] place in the Edmonton [illegible] Howard and McBride [illegible]

MABEL DEAN

The funeral service of [illegible] Dean, wife of the late [illegible] Dean of Horse Hills, Alberta, [illegible] who passed away in the city [illegible] March 1st at the age of 49 [illegible] held Tuesday afternoon at 2 [illegible] from Hainstock and Son's [illegible] chapel. Rev. J. C. Matthews officiated and interment took place in the Mount Pleasant cemetery. The pallbearers were Messrs. Ed Brueckler, C. Bergwardt, W. Bergwardt, R. A. Corbett of Horse Hills, W. R. Parsons of Edmonton. Many beautiful floral tributes were received from Mr. and Mrs. Rouncevale and family, Horse Hills U.F.W.A., Dorothy and Howard [illegible] Emry, Mr. and Mrs. A. N. W[illegible] and Margaret Stevenson, Mr. and Mrs. Peck and family, Mr. and Mrs. Hutchison, the Wheatleys, Mr. and Mrs. [illegible] Tomstad, R. L. Armstrong, Friends at Sterco, Mr. and Mrs. Stevenson, Mr. and Mrs. Robert Scott of Sterco, [illegible] Jack and family, Sterco Dramatic Club, Mr. and Mrs. W. W. MacDonald, Sisters Battleship Vi[illegible], George and family at Looma, Alta., Mr. and Mrs. Parsons, Mr. and Mrs. W. A. Deprose, Mr. and Mrs. Helmer A[illegible] and Muriel, Dr. and Mrs. P. A. McDonald at Sterco, Mrs. Margaret [illegible], Sterco U.F.A. [illegible] Hainstock and Son, funeral directors.

8—FLORISTS

WALTER RAMSAY LTD.
Funeral Wreaths and Sprays at popular prices. Ph. 23488. Birks Bldg.

VIRGINIA PARK GREENHOUSES
PHONE 71555 for fresh-cut flowers, plants and designs. 7534 110 Ave.

PIKE & CO.
FLORAL designs, fresh cut flowers. 10049 Jasper. Ph. 22766. Evg. 25496.

11—PERSONAL

WATCH and clock repairs at prices that defy competition, estimates free. Wm. McGie, 1-122 102 Ave. Ph. 25431.

NOTICE!

THE renowned Madame Fontaine most noted licensed palmist and fortune teller, gives advice on all affairs at 10751 86 Ave., Edmonton. Ladies 75c, gentlemen $1. Readings by mail $1.

Coughs, Colds, La Grippe
DR MARTIN'S the Reliable Family Remedy. Agnew's Drug Store.

Edmonton Public Multigraphers
Letters, postcards, forms, etc., printing and stencil work. 336 Tegler Building.

SAFETY-FUME CO. destroys bedbugs, cockroaches, etc. Phone 32211 or write Box 40 Bulletin.

PRINTING
Your personal and social printing requirements supplied with exacting taste and refinement.
EDMONTON BULLETIN
Job Department
9857 Jasper Ave. E. Ph. 26121

12—LOST AND FOUND

LOST—[illegible] of Aberdeen [illegible] Watkins Academy. Ph. 35523. 1-[illegible]

16—BEAUTY PARLORS

MODERNISTIC Beauty Shoppe, [illegible] Tegler. P[illegible] 21562 [illegible] guaranteed. [illegible]

ALF HOYBAK [illegible] Parlor [illegible]

SPECIAL—[illegible] Ph. 32445. 1-[illegible]

BEAUTIFUL [illegible] with a [illegible] La Salle Beauty Salon 1[illegible] Ave. 124 St. Ph. [illegible]

17—DRESSMAKERS

VAUGHAN & K[illegible] [illegible] formerly with Mrs. Kirkham. Experienced [illegible]

Employment

18—FEMALE HELP WANTED

APPLICATIONS [illegible]

WANTED [illegible] Box 2 Bulletin. 1-354-59

19—MALE HELP WANTED

WANTED—[illegible]

WANTED
By Wanham and adjacent district a
Resident Doctor
[illegible]
Wanham, Alta

22—FEMALE SITS. WANTED

LOW CASH RATES
FOR ADVERTISEMENTS
Inserted Under This Heading
[illegible] Cent Per Word Per Day
Minimum Charge Per Week
2 Lines (10 words) 30c

WANTED—[illegible]

EXPERIENCED [illegible]

23—MALE SITUATIONS WTD.

BOY [illegible]

[illegible]

CANADIAN LEGION
[illegible]
THE [illegible] Canadian Legion Edmonton Branch No. 1 [illegible]

For Sale & Wanted

24—ARTICLES FOR SALE

[illegible]

Write for full information
Radio Electric Service, 98[illegible] Jasper

USED G. E. [illegible]
Robinson & Sons [illegible] Jasper Ave.

[illegible]
The Willson [illegible] Co. Ltd.
Phone [illegible]

24—ARTICLES FOR SALE

FOR Sale—Combination wood saw and shingle mill, with Ford motor; cash $1[illegible]. William Jaselun, Clyde, Alta. 750-[illegible]

$700 CANDY popcorn machine at a bargain $68. 9864 Jasper Ave.

Look Out for Our Paint Sale, Write for Special Price List for March and April
Wild Oat Screens, all types
Cream and Meat [illegible]
1 Battery Radio, Sparton, complete, $45
Bale Ties 9½ ft. bundle $2.65
Deep well pump to 175 ft., Bargain
4 Galvanized Pails for $1.00
Stewart Clipper Plates sharpened, send your plates to us. Factory job.
See the new Hand Washer now on display. Easy running and priced right.
Hobbies' tools, Lathes, Inlay Wood, Patterns, etc.
Bill Greer Hardware Ltd.
Ph. 25771 Market Square

OXFORD & CAMBRIDGE BOOK EXCHANGE
9830 Jasper Avenue, E.
EDMONTON, ALBERTA
LARGE THEOLOGICAL AND RELIGIOUS SECTION
Canadiana, Encyclopaedias, Farming, Automotive, Engineering, Electrical, Building, Concrete, Biography, History, Medical, Plays and Acting, Library of Novels.
Thousands of Volumes.
BOOK LOVERS CAN BROWSE

FOR Sale—200 sets of English made harness and saddles. Allan Gant, 9914 112 Ave. G-[illegible]

[illegible] $59.50
Beatty Washer Store 1[illegible] Jasper Ave. Phone 21[illegible]

NEW and rebuilt National Cash Registers [illegible] easy terms without interest.
NATIONAL CASH REGISTER COMPANY, LIMITED
1[illegible] 109 St. Ph. 21345

CAPITAL Book Store, 1[illegible] has second-hand school books cheap.

HARNESS
IF YOU have not received our price list [illegible] We have some extra good buys in all kinds of harness this spring.
WELSH'S
10[illegible] 101 St. Ph. 22731

RAW [illegible]
[illegible]

THOMPSON MARKET HARDWARE
[illegible] Ave. Phone [illegible]
WHEN IN TOWN VISIT US
[illegible] $1.[illegible]
[illegible] $6.45
[illegible] Axes $1.95
Complete set Great West Harness [illegible] $9.75
Leather Collars $2.95
Traces, G. W. [illegible] set $10.75
[illegible] 45c
[illegible] Sale Prices
Building Paper [illegible]
[illegible] $1.00
1-Man Crosscut Saws [illegible] $3.50

Munro's Cut-Rate Hardware
[illegible] Ph. 2[illegible]

COLLARS [illegible] C.N.R. Station

TYPEWRITERS [illegible]

ONE [illegible] air compressor and [illegible] rotary pump. Beatty Washer [illegible]
We Buy, Sell, Trade or Rent Almost Anything
WELSH'S
10[illegible] 101 Street—Phone 22731

[illegible] Clyde, Alta.

[illegible] Skragg 100 [illegible]

25—ARTICLES WANTED

[illegible] Auction pays highest prices for furniture, ranges, etc. Ph. 24725

ALL kinds of household furniture [illegible] bought for cash. Charles [illegible] Auctioneer. Phone 23963

HIGHEST PRICES PAID FOR OLD GOLD
Pacific Gold Smelting Co.
[illegible] Ph. [illegible]

[illegible]

EXPERTS AT YOUR SERVICE
[illegible] FOR OLD [illegible]
[illegible] paid for old [illegible]
International Gold Refining Co.
[illegible] Jasper Ave. E.O.D.

You Will Be Our Guest
AT THE
CAPITOL
THEATRE

If You Find Your Name Among Today's Want Ads

Every day names will be chosen from the City Directory and will appear in the Want Ad columns. The persons selected can have their tickets by phoning the Edmonton Bulletin office not later than 10 p.m. the day their name appears, and a guest ticket to the above theatre will be mailed the following day. This offer is open to everyone except Capitol Theatre and Edmonton Bulletin employees.

NOW SHOWING AT THE "CAPITOL"

RHYTHM of the RUMBA—Exciting music setting the tempo for the pounding hearts of a cool, graceful blonde and her swarthy companion!
Adolph Zukor presents, The dancing lovers of "Bolero"

GEORGE RAFT
—— and ——
CAROLE LOMBARD
—— in ——
"RUMBA"

25—ARTICLES WANTED

WE PAY CASH FOR OLD GOLD
Special Attention Country Orders
N. H. YOUNG LTD. (Jewellers)
[illegible] 101 St. Ph. 24515

WE are ready to buy and sell [illegible] Edmonton Junk Co. Ph. 24543

REED, J. H. Auctioneer buys furniture in any quantities or sells on commission. 9931 Jasper. Ph. 27250

28—BICYCLES, ETC.

FULL [illegible] parts accessories. Edmonton Cycle Co. 10164 100 St. Ph. 24994

29—CLOTHING

PERSIAN Lamb coat [illegible] Apply [illegible] 10024 Jasper Ave.

30—COAL AND WOOD

FOR KEITH & FULTON COAL
Lump per ton $3.75
Mine-run per ton $3.50
Nut per ton $2.75
Single ton, 25c extra up to 2 ton
PHONE 7-2-1-9-8

LUMP coal $3.00 per ton [illegible] wood [illegible] delivery.
R. S. McKENZIE Ph. 21361
[illegible] Street

ROBERTS COAL
"The Coal That Lasts!" Lump $3.75
Mine run $3.[illegible] Ph. 72044

VICTORY COAL—PEMBINA SEAM
Economy with Satisfaction. Furnace Lump $4.00; Stove, $3.75, Nut, $3.25
"IT LASTS LONGER"
Lakeside Coals Ltd. Ph. 28227

FOR the best quality coal and wood Ph. H. J. Marks 25403

31—MUSICAL INSTRUMENTS

Good Used Pianos Wanted!
[illegible]
Heintzman & Co. Ltd. 10139 Jasper

NATIONAL MUSIC CO.
10168 101 Street Phone 21015

31A—RADIO

[illegible] Battery [illegible] all makes $5 to $[illegible] 9[illegible] 101A Ave., opposite market

[illegible]

"Makes any crystal set better."

We have had reports of reception up to 2,000 miles by crystal set owners using the "Red Devil" crystal.

[illegible]
POSTPAID
Sold on Money Back Guarantee

[illegible]
9837 Jasper Ave. Edmonton

31B—RADIO SERVICE

Brooks Electric & Radio Engineers
9748 Jasper Ave. Phone 2425[illegible]

31C—SPORTSMEN'S SUPPLIES

[illegible] Ph. 22550

[illegible] and [illegible] Special Sale Uncle Ben's Exchange

32—MACHINERY

ELECTRIC motors, fans, belting, gas engines, pipe and pipe fittings, rope, chains, pulleys, blocks, jacks, equipment for sale, trade, rent.
WELSH'S
10515 101 Street Phone 22731

34—POULTRY AND SUPPLIES

CHICKS, Leghorn, Red, Rocks, Light Sussex, Anconas. Hillview Hatchery, 10621 95 street.

CUSTOM Hatching, non blood-tested flocks 3c per egg. S. Centazzo, 12002 55 St., Alberta Ave., East. 1-216-68

CUSTOM hatching. Govt. approved hatchery, 3c per egg, trays 128 eggs. North Edm. Hatchery, 7120 130 Ave.

CHICKS
Sexed pullets and cockerels from approved blood tested flocks. Catalogue and poultry book mailed free.
Provincial Hatcheries
1[illegible] 101 St., Edmonton, Alta.
Phone 25734
Dominion Hatchery Approval Permit No. 2[illegible]

HILLVIEW [illegible] chicks, pullet chicks, cockerel chicks. Canadian approved Government inspected [illegible] selected blood-tested stock. Write for circular and prices.
Hillview Hatcheries
10621 95 St., Edmonton
"Where Better Chicks are Hatched from Better Eggs." Permit No. 206.

Chick Sexing Service
Save half the cost of [illegible]
[illegible] 95% accurate
CHICK SEXING ASSOCIATION OF AMERICA
Address all enquiries to
10213 107 St., Edmonton
E.O.D.

Directory

38—BUSINESS SERVICES

Auctioneers

MUNTON, C. The Market Auctioneer. Ph. 23604. 10224 99 St., opp. Civic Blk.

HOWE The Auctioneer sells in town or country. 10012 101A Ave. Ph. 26661

Builders and Contractors

BUILDING [illegible] free estimates. P[illegible] Construction Co. Ltd. 73[illegible] Tegler Bldg. Ph. 24441 [illegible]

Doll Hospital

DOLLS, Toys repaired like new, reasonable prices. Ph. 32211. Birch's

House Moving

ALLEN & Sons — [illegible] moved raised, repaired, also bought and sold. Free estimates. Ph. 22585-31429

BUILDINGS moved, raised, foundations [illegible] buildings bought and [illegible] free estimates. Apply H. J. [illegible] 114 St. Phone 25454

Furriers

NEW coats made to measure. A. Andresen, 311 Tegler Blk. Ph. 25821

Plumbing and Heating

H. KELLY & CO. Plumbing, Heating, Gas Fitting. 10041 102A Ave.

Rubber Stamps, Seals

EDMONTON Rubber Stamp Co. Ltd. [illegible] Avenue. Phone 2[illegible]

Repairs

[illegible] skates [illegible] Ph. 24[illegible]

[illegible] general repairs a specialty [illegible] transmission belting, boiler fittings [illegible] Ph. 21861. 10103 95 Street

[illegible] 10[illegible] 109A Ave.

SPARE rooms won't pay the bills—rented rooms will. Rent yours today through Bulletin Want Ads

38—BUSINESS SERVICES

Tents and Awnings

Edmonton Tent & Awning Co., Ltd. Phone 21763 10046 102nd Street

CRAWFORD HUTTON TENT CO. Tents and awnings. Upholstering, carpet cleaning. 11030 Jasper Ave. Ph. 21306

Our New Address, 9921 Jasper Ave. North West Tent & Awning Co.

[illegible]ch and Jewelry Repairs

[illegible] fixed by Christensen is [illegible] Next Royal George Hotel.

G[illegible]R, J. Swiss watchmaker, repairs at lowest cost. 9442 118 Ave.

Welding

Saskatoon Welding Co., Boiler Repairs. Ph. 22756 9649 101A Ave.

39—PROFESSIONAL SERVICES

Barristers and Solicitors

MACLEAN, Short & Kane, Barristers, Solicitors, Notaries. 615 McLeod Bldg.

WINKLER & HAWE, Barristers, Solicitors, Notaries. 710 McLeod Bldg.

Divorce, Domestic Disputes

STANTON, H. E., Barrister, Solicitor, Notary. 725 Tegler Bldg. Ph. 21412

Dentists

CHINNECK, Dr. W. H., Surgeon Dentist. 705 Tegler Building. Ph. 27503

LOWTHER, Dr. John S., Dentist. Office 702 Tegler Building. Phone 21965

SCHARFF, Dr. R. L., 220 Birks Bldg. evenings by appointment. Ph. 23273

WILKINSON, Dr. John E., M.D.S., L.D.S. Ph. 24665 520 Tegler Bldg.

Optometrists

Uncorrected Vision
Is a
Stumbling Block To Success
See
IRVING KLINE
For
Glasses on Cheerful Credit
10117 Jasper Ave.

Physicians and Surgeons

BOISSONNEAULT, Dr. E., Physician Surgeon. 323A Tegler Bldg. Ph. 21612

BOULANGER, Dr. Joseph, Physician, Surgeon. Boulanger Bldg. Ph. 22009

CHARLESWORTH, Dr. G. S., maternity, diseases of women. 250 Birks Bldg. Ph. 25234

LEITCH, Dr. D. B., and Dr. James Calder; children's diseases. Office 502 McLeod Building. Ph. 22188

GEGGIE, Dr. C. G., general surgery and diseases of women. Office 705 Tegler Bldg. Ph. 21626 and 81365

MACBETH, A. W., F.R.C.S. Ed. Surgeon, diseases of women. 723 Tegler Bldg. Ph. 26311-82065

ORR, Dr. Harold. Diseases of the Skin. Office 329 Tegler Bldg. Phone 24589

MORRISH, Dr. Urinary and Skin Diseases, X-ray and Electrotherapy. 503 McLeod Building

Sight Specialists

T. SATCHWELL, Sight Specialist, 530 Tegler Bldg. Complete optical service. Phone 22789

Surveyors and Engineers

MITCHELL, B. F., specializing city, town, municipal, district surveys. Ph. 21677 Northern Investment Bldg.

Swaps

Want Ads. offering an exchange accepted to appear in this column at special reduced rates. 3 lines (17 words) for 6 consecutive days, 50c; 6 lines (34 words) $1.00. No price quotations allowed at above rates. All orders from out-of-town points strictly cash in advance.

DRESSER [illegible] antique [illegible] 10751 84 Ave. Ph. 33546 1-351-57

WILL trade new radio, any make, for [illegible] Box [illegible] Bulletin. 1-353-59

STANDARD [illegible] 2 [illegible], 900 [illegible] 4 [illegible] 1200. Trade, sell. Box 146 Bulletin. 773-57

8-ROOM SEMI-BUNGALOW IN GARNEAU
[illegible] 2 fireplaces [illegible] Owner will take smaller house in trade.
The Locators Limited
10150 100A St. Opp. Eaton's. Ph. 24632

ARTICLES for trade. [illegible] 9545 111 Ave. Ph. 22566, evenings, ph. 71415. 1-[illegible]0-57

QUARTER section at Millet, clear title, 80 acres cultivated. Will take small house [illegible] terms [illegible] modern house [illegible] exchange for [illegible] acreage. Ph. 2[illegible] 844 Tegler Bldg. 1-347-57

1927 FORD Roadster, trade for ton or half ton truck, year 1926, 1927, 1928 [illegible] cash difference. 11630 Jasper Ave. Ph. 21306 1-318-56

Real Estate

41—HOUSES FOR SALE

BELLEVUE good 4-room frame shack [illegible] lights, lot fenced, [illegible] Price $[illegible], $[illegible] cash [illegible]
[illegible] WINTERBURN
[illegible]
Phone [illegible]

Snap for Someone!
[illegible] and bath [illegible] porch [illegible] Price $2,250.00. Terms arranged.
Kenwood & Kenwood
[illegible] Phone [illegible]

FOR sale, a [illegible] 4-roomed modern house, close to stores and street car. $1,200 on terms.
D. J. GILMURRAY
629 Tegler Bldg. Ph. 22824-81209

41—HOUSES FOR SALE

SOUTH SIDE BUNGALOW
STUCCO construction, fully modern, large combination living and dining room, beautiful fireplace, hardwood floors, two bedrooms and bath, kitchen. Good cement basement. Priced at $2,200. This is an excellent buy and to a reliable party we can give good terms.
MAGEE & MacRAE, LTD.
Magee Bldg. Ph. 23408 Evgs. 27544

FIVE room cottage, 8 lots, fenced, $600 cash. 844 Tegler. Ph. 24923 1-364-60

MISS M. Hilton, 6321 112 Street

THE best buy in Edmonton! Centrally located fully modern home, newly decorated, clear title. People interested in a good home at the right price do not overlook this. Would consider exchange on property near Edmonton. Box 145 Bulletin. 771-59

42—FARMS FOR SALE

IMPROVED quarter section, west of Red Deer; $650.00, $200.00 cash.
Inquire Associated Agencies Ltd., Empire Block, Edmonton

Ideal for Stock and Mixed Farming
320 ACRES on gravelled highway, easy access to the city, all fenced with "sheep wire", excellent pasture and hayland, 40 acres ready to break, new bungalow and other buildings overlooking a lake, a lot of other improvements. Price $5,500, easy terms.
H. S. Hegler Ltd., 10158 Jasper Ave.

Canadian Pacific Railway Lands
309 C.P.R. Building, Edmonton

HALF SECTION
320 ACRES, one mile from railway station, 3 miles from good town and about 40 miles from Edmonton, close to the gravel. 175 acres broken, under cultivation 1934. Good loam soil, clay sub-soil. Creek. Frame house 18x26', lean-to 12x20'; good well and good water; barn 23x40', hip-roof, shingled; 2 granaries, 1 18x26, 1 18x36, frame, shingled; chicken house, sheep shed, chop house, workshop, garage. Price $4,500; $2,000 cash, balance on easy terms.

HALF SECTION
About 11 miles from Westlock, 200 acres broken, frame house, barn 30x70, hip roof. Good district. Land lies beautifully. Price $5,800; $1,000 cash, balance crop payments.

WHYTE & CO., LIMITED
Real Estate and Business Brokers.
10117 100th Street. Phone 22554

THE Canadian Pacific Railway Company's land settlement plan offers unlimited opportunities for new settlers to purchase lands in Western Canada under easy long-term contract. Write for information to Canadian Pacific Railway Co., Dept. of Natural Resources, 965 First Street East, Calgary. For-E.O.D.

HOG RANCH
TWO miles outside city limits on gravel, buildings for 300 or 400 head, dwelling 5 rooms, chicken house, garage and other buildings. Fine water supply. On the gas line. Bus passes daily. A real chance to get into this class of business. Consists of 5 acres excellent black soil. Could be used as part dairy as the owner, who is now retiring, rents a pasture quarter nearby. Price $2,500. This would not construct the buildings.
H. S. Hegler Ltd., Ph. 25458-31665

43—ACREAGE

EAST Edmonton Gardens, cultivated acre, 2 room cottage, stable, snap $3[illegible]0, $100 cash.
W. C. ROWE, 101 St. Ph. 24747-31772

FOR sale, 23 acres, Cooking Lake highway, 5 roomed house, full basement, 2-roomed house, barn, garage, 2 root houses, black soil, 2 miles from city. Snap. N. E. McCutcheon, 10161 107 St. Ph. 2[illegible] 1-365-57

ONE and a-half acres, black, cultivated soil, warm 2 room shack, garage, low taxes, snap, $475. 10803 62 Ave. 1-359-59

45—BUSINESS CHANCES

FOR Sale—Blacksmith shop, 28x38, good two room house and land, good stone, $1,200 cash. Roy Clark, Onoway, Alta. 1-362-58

POOL room for sale in good town, very reasonable. Party leaving town. Apply Box 147 Bulletin. For-8-57

VERY attractive store located at 10039 Jasper Ave., and known as the Harmony White Lunch. It can be rented with or without equipment at reasonable rent to responsible tenant.
Chauvin, Allsopp & Co., Ltd.
202 McLeod Bldg. Ph. 21661 C-5-55

46—MONEY TO LOAN

MONEY to loan to home owners
F. J. LORIMER & CO.
605 Nor. Investment Bldg. Ph. 21341

MONEY TO LOAN
LOANS $50 to $500 on car loans, furniture, personal loans; also pay your taxes. Repayable monthly. Above are available to reliable people of satisfactory earning ability.
THE CRESCENT FINANCE CORPORATION, LTD.
7 Monarch Bldg., 10035 Jasper Ave.

47—INSURANCE

HERBERT McPHERSON LIMITED
3 Credit Foncier Bldg., Phone 25662
Insurance in all its branches

H. MILTON MARTIN, Insurance Agent, Broker. Fire, Casualty, Plate Glass. Phone 24344. 721 Tegler Building

FIRE, Auto Insurance, Bonds, Real Estate. Bagley & McManus. Ph. 24441

Rentals

48—FARMS TO LET

A GOOD dairy proposition close to city. West, pasture for 50 head. Ph. 26[illegible] 9212 102A Ave. 1-33[illegible]

50—HOUSES TO LET (UNFURN.)

[illegible] 102 St. [illegible] 10585 84 Ave. Ph. [illegible]241 770-57

4-ROOM [illegible] garage, Highlands, April 1st. 11123 71 St. Ph. 71796 772-57

1142[illegible] 89 St. 6 [illegible] $2[illegible]
11815 101 St. [illegible] $25
10[illegible] 147 St. [illegible] $2[illegible]
ADMINISTRATION & TRUST CO.
Ph. 22511—Rental Agents

FOUR room semi-modern bungalow near Westmount school, redecorated. Ph. 81402. 1-349-57

50—HOUSES TO LET (UNFURN.)

10542 124 ST. Five rooms, hardwood floors, fireplace, gas ...... $2[illegible]
9710 108 St., six rooms in lower [illegible]plex, fireplace, gas ...... $42.5[illegible]
10734 123 St., six rooms, maple floors, fireplace, garage ...... $3[illegible]
10422 122 St., six rooms, hardwood floors, fireplace in den, heated garage ...... $[illegible]
10422 98 Ave., six rooms, hardwood floors, fireplace, heated garage $[illegible]
12326 108 Ave., four rooms, [illegible] modern, hot air heating, gas $[illegible]
R. L. Greene & Co., Ltd.
Real Estate : Rentals : Insurance
10158 Jasper Ave. Phone 2[illegible]

SIX rooms, fully modern; near car [illegible] Ph. 26526. 1-3[illegible]

10409 PARK Road, 6-roomed semi-bungalow, newly decorated. W[illegible] lease for $40. For appointment [illegible] 33619 1-338-57

4-ROOMED modern cottage, large garden, $15. 10214 90 St., vacant March 15. Apply 10159 94 St. 778-59

11644 93 St., 6 rooms; bath; gas $2[illegible]
10578 108 St., 6 rms, bath, gas, $2[illegible]
9644 105 St., 7 rooms, bath, gas [illegible]
10233 106 St., 6 rms, bath, no gas [illegible]
10654 102 Ave., 6 rms, bath, gas $2[illegible]
10211 109 St., 4 room cottage [illegible]
10728 115 St., 6 rm, semi-bung. [illegible]
12420 88 St., 4 room cottage [illegible]
8702 119 Ave., 5 rooms, bath [illegible]
9827A 108 St., 4 rooms, light and water supplied [illegible]
Chauvin, Allsopp & Co., Ltd.
202 McLeod Building Phone 21[illegible]

SIX rooms, fully modern, gas, [illegible] floors. 11005 95 st. 774-[illegible]

10904 126 St.—Five-room flat, hardwood floors, hot water heat, fireplace and heated garage. Available March 31. Rental $28.00 per month.

9533-37 102 Ave.—Two duplex 8 room dwellings, newly decorated and remodelled throughout, fully modern. $25.00 per month to reliable tenant. Immediate possession.

9549 102 Ave.—Seven-room house, gas, water, light, newly decorated. Available immediately. Rent $25.00 monthly.

The Royal Trust Co.
Executors and Trustees
Real Estate Agents
10039 Jasper Ave. Phone 22118
R-1-35

10409 Park Road, 6 rooms, and bath, 3 bedrooms, gas, no garage $40.00
11817 89th Street, 6 rooms, fully modern, coal, 3 bedrooms $20.00
11030 96th Street, 5 rooms, gas, fully modern $30.00
Weber Bros. Agencies Ltd.
Phone 2-3-4-6-1 W-1-[illegible]

52—APARTMENTS (FURN.)

LOVELY 3-room ground floor suite, private bath; also single room. Adults. 10042 112 St. 1-356-[illegible]

LOCKE APARTMENTS
Cor. 94th St. and 112th Ave.
1, 2 and 3 room suites; nicely furnished, reasonable rates; free light, water, heat and gas
CHAUVIN, ALLSOPP & CO., LTD.
202 McLeod Bldg.—Phone 21661

53—APARTMENTS (UNFURN.)

COSY two-room suite, fully modern, telephone. $10. 12535 127 St. Ph. 8[illegible] 1-3[illegible]

LARGE, sunny, 2 room suite, gas stove. Glencoe Apts. 9718 107 Ave. 1-341-[illegible]

TWO rooms, upstairs, gas range, garden space, reasonable. 10718 93 St. 1-37[illegible]

THREE rooms newly papered, enamelled, good location, immediate possession. Ph. 81132

MODERN rooms, suites, Kitchen B[illegible] Apply Room 217. Ph. 31420-26330 1-3[illegible]

FRONT 2 rooms, modern, gas, light, water, furnished, $18. Ph. 22603 1-2[illegible]

ATTRACTIVE SUITES
KENSINGTON Apartments on 10[illegible] St. at the corner of 100th Ave.
National Trust Co., Ltd.
Phone 23477 Rental Dept. N-[illegible]

TWO front rooms; also single [illegible] new block; oak floors, modern conveniences, moderate rent [illegible] Street 1-[illegible]

KIRK-ALTA Block—Dandy [illegible] room suite, reasonable. Ph. 731[illegible]

THREE rooms with private bath [illegible] floors, modern, conveniences $2[illegible] everything included. 10760 [illegible] St.

ROSSLYN COURT, 10238 109TH ST. 1, 2 and 3 room suites; newly decorated, reasonable rent
CHAUVIN, ALLSOPP & CO., LTD.
202 McLeod Bldg.—Phone 21661

GIBSON BLOCK
9610 Jasper Ave. single rooms; 2-room suites, every convenience. Apply Janitor or Moore's Grocery. Ph. 22642

53A—APARTMENTS WANTED

FOUR or five room unfurnished [illegible] walking distance. Ph. 71796 1-[illegible]

54—ROOMS TO LET (FURN.)

$12 COMFORTABLY furnished [illegible] radiant, private home, central [illegible] 105 St. 1-[illegible]

MR. P. Davies, 11135 90th Ave.

COMFORTABLE furnished room [illegible] diant, breakfast, gentleman [illegible] 103 St. Ph. 26021 1-[illegible]

ATTRACTIVE room, well furnished, conveniences, phone, reasonable [illegible] 111 Street

NICE warm room, hot, cold water, gentlemen, phone. 10133 108 St. 1-[illegible]

SMALL nicely furnished room [illegible] optional. 10045 113 St. Ph. 2[illegible] 1-[illegible]

ROSEBERRY Hotel, 105 St., close [illegible] modern; attractive rates [illegible] residence

COSY, nicely furnished, all conveniences, gentleman preferred. 9[illegible] Street

ATTRACTIVE room, well furnished. All conveniences. Phone, reasonable. 9622 111 St.

FURNISHED and housekeeping [illegible] to rent. 9935 102 St. Phone 22469

56—HOTEL ROOMS

EMPIRE HOTEL, 10246 96 ST.
Attractive rooms, hot and cold [illegible] reasonable rates. G. Hudyma, [illegible]

QUEEN'S HOTEL
WARM, clean rooms; close to car [illegible] moderate rates. 9733 Jasper Ave.

ECONOMIZE: 50c for good clean [illegible] at Collier Hotel, 9645 103 Ave.

WHEN in Edmonton stop at the [illegible] George Hotel, "The House of [illegible] fort and Service." Rates $1[illegible] Dining and banquet rooms [illegible] counter, barber shop; billiard [illegible]

57—ROOMS, HOUSEKEEPING

TWO rooms, furnished, [illegible] conveniences, gas. 95[illegible] 103 Ave. 22975 1-[illegible]

CENTRAL furnished, bright [illegible] suite, $12, single room, $9. [illegible] furnished house $15. Ph. 228[illegible]

2-ROOM suite, also small [illegible] nished, unfurnished. 9618 10[illegible]A [illegible] 1-[illegible]

SMALL housekeeping room [illegible] for one, fully furnished. 10[illegible] St. 1-[illegible]

FURNISHED rooms, gas stoves, [illegible] in, reasonable. 10623 101 St. 7[illegible]

For Immediate Results, Use Bulletin Want Ads--The Cost Is Negligible Compared To The Results They Achieve!

Lloydminster Oil Drillers At Work

LLOYDMINSTER, March 6.—The Colony Oil and Gas Company Limited incorporated on March 6 are commencing field operations in the Lloydminster district. This company has leases on 2200 acres located in proximity to the present well of the Lloydminster Gas Company Limited.

Funds necessary were subscribed largely from residents of the Lloydminster district.

Tuesday the side of the well number 1 of the new company was staked and fires are being built with a view to having the cellar dug and the derrick erected with the least avoidable delay.

PARLIAMENT DAY-BY-DAY

TODAY

Senate will sit.

House of Commons may proceed with some of reform legislation if Prime Minister Bennett is able to be present.

YESTERDAY

Senate gave first reading to bills amending Combines Investigation act and Criminal Code.

House of Commons heard party leaders pay tribute to Armand Lavergne, deputy speaker, who died yesterday.

Passed approximately $15,000,000 in estimates for Indian and Marine departments.

Gave third reading to bill amending Farm Loan act which will increase funds of Farm Loan board to $90,000,000 and also extend its operation.

Passed third reading of bill changing auditors Canadian National Railways.

Sent bill amending Farmers' Creditors Arrangement act on to the Senate.

Gave first reading to bills amending Meat and Canned Goods act and Fisheries act.

Third Victim Of Big Snowslide

ST. JOHN'S, Nfld., March 6. — The toll in Monday's avalanche at Corner Brook rose Tuesday to three lives with the death of two-year-old Blanche Diamond, buried with her mother and three sisters beneath tons of snow.

The mother, Mrs. Leonard Diamond, was killed outright with one daughter. The third girl, in hospital, was reported as out of danger.

EARLY STOCK GAINS LOST

NEW YORK, March 6.—The stock market was given a brief but snappy inflationary whirl today following an apparent misinterpretation of financial news ticker reports from a White House press conference. Early gains of 1 to 3 or more points were later cancelled or reduced on administrative denials that further dollar cuts were contemplated. The close was irregular. Transfers approximated 1,400,000 shares.

By James Richardson & Sons

Stocks	High	Low	Close
Allied Chem.	134	132	133
Amer. Can.	116¾	113¾	116¾
Amer Smelting	35	33½	34¾
Am. Tel & Tel	105	104⅛	104½
Amn. Tob. "B"	80	78⅛	79½
Anaconda Copper	9⅝	9¼	9½
Atchison R.R.	40	38	38¾
Auburn	20½	18½	19
Baltimore & Ohio	9⅝	8¼	8⅞
Bendix Aviation	14¼	12½	13½
Beth Steel	26½	24⅝	25
Briggs Mfg.	28	26¾	27¾
Canada Dry	10¼	10	10
Can. Pac. Rly.	10¼	10	10
J. I. Case	55½	50¾	52¼
Ches. & Ohio	41½	40¾	41¾
Coca Cola			177½
Chrysler Corp.	35	32½	33⅝
Cons. Gas	17⅛	16⅛	16½
Corn Products	64	62⅛	63
Del. & Hudson	27⅞	25⅛	26
Dupont Powder	82¾	90	91⅝
Eastman Kodak	119¼	117	117
Fox Film	9½	9⅛	9⅛
Freeport Texas	20½		20½
Gen'l Elec	22⅞	21¾	22⅜
Gen'l Asphalt	14¼	14	14
Gen'l Motors	29⅛	28	28¼
Gillette Razor			13⅜
Goodyear Tire	20⅜	19⅛	19⅜
Goodrich	9½	8⅝	8⅝
Gold Dust	17	16½	16¾
Int. Harvest	39¼	36¼	37⅝
Int. Nickel	23¼	22⅛	22¾
Int. Tel. & Tel.	7⅛	6¾	7
Johns Manville	44⅜	41⅜	42¼
Kennecott Copper	15⅞	15	15½
Lambert Chem.	28	27⅛	28
Liggett & Myers	105	104⅛	104⅛
Mont. Ward	24⅜	23⅝	23⅝
Nash Motors	14	12⅛	13
Nat. Biscuit	26	25⅜	25⅜
Nat. Dairy Prods.	16¼	16	16¼
Nat. Cash Reg.	15½	15	15
N.Y. Central	14⅜	12⅝	13¼
North Amer. Corp.	10½	10⅛	10¼
Pub. Srv. N.J.	21¼	20⅛	20⅜
Penn R.R.	19½	18¼	18⅝
Rep Steel	11¼	10⅛	10⅜
Reynolds Tob.	47⅜	47⅛	47⅜
Radio Corp.	4⅝	4¼	4½
Radio Keith Orph.	1⅞	1½	1½
Safeway Stores	39½	39¼	39½
South Pacific	14⅞	13⅝	14⅛
Stand Brands	16⅞	16⅛	16⅞
Stand. Oil, N.J.	38⅛	37⅝	37⅞
Stand. Gas & Elec.			2½
S. Cal. Edison	11½	11¼	11½
Texas Corp.	19⅜	18⅞	18⅞
Texas Gulf	31⅞	31	31⅛
Union Carbide	46⅞	45⅞	46½
Union Pacific	92⅞	89	89⅞
United Corp.	1⅞		1⅞
United Aircraft	11⅞	10½	10⅞
Un. Gas. Imp.	10	9⅝	9⅞
U. S. Ind. Alcohol	39½	38½	39½
U. S. Rubber	13½	12⅛	12½
U. S. Steel	31⅜	29⅞	30½
West. Elec.	37⅞	36	36
Woolworth	54⅜	53⅝	54

NEW YORK CURB CLOSES

Elec. Bond & Share	4¼
Ford of Canada	28
Swifts & Co.	16¼
Int. Pete.	29¼
Ford of England	7¼
United Light Power	¾

AT CALGARY

CALGARY, March 6—Receipts Tuesday: 231 cattle, 26 calves, 259 hogs and 57 sheep and lambs; on Wednesday: 475 cattle, 72 calves, 278 hogs and 305 sheep and lambs.

The cattle market was moderately active. Hogs sold at $7.75 for selects, $7.25 for bacons and $6.75 for butchers, off trucks, an advance of 15 cents.

Cattle—Good to choice butcher steers $4.75-$6.25, common steers $3-$4.50, good to choice butcher heifers $4-$5, good to choice butcher cows, $2.50-$3.25, medium to good veal calves $4-$5.50.

The 10 leading American agricultural states suffer an annual loss of approximately $50,000,000 through hailstorms.

Takes Over New Duties At Winnipeg

F. F. MACNAB,
who has taken over his new duties as advertising manager of the Great-West Life Assurance Company, Winnipeg. For the past five years he has been manager of advertising and field service for the Dominion Life and previously was connected with the advertising departments of the London Life and the Confederation Life.

AGED FARMER DIES IN COLD

ROSTHERN, Sask., March 6—Mike Hawryshiuk, 60-year-old farmer of this district, was found frozen to death Tuesday two miles from his home. He had been visiting a neighbor and when he did not return home Sunday night alarm was felt in view of the raging blizzard. Searchers found the body near a hay stack, the aged man having lost his way and frozen to death.

Whitney Letter

NEW YORK, March 6—Thus far it has paid you to exercise patience in the war of further deferring the reestablishment of long positions and I think it will pay you even more if you continue to adhere to this procedure.

I do not think the current phase of decline is yet at the stopping point, although I can readily visualize that with a further setback today to somewhere in the range of 98-100 in the industrial averages a rally can develop. Such a rally, however, I would fight shy of, as it appears highly improbable it will mean more than a point or two before the market again declines.

Am free to confess in view of the confusion existing in present day affairs that I am attaching more importance to the action of the tape than to all the rumors, predictions and forecasts I see, hear or read.

As I see it now following a relatively brief period of hesitancy and irregularity within striking distance of the 100 mark in the industrial averages, the market looks headed, as stated not so long ago, for the range of 95-98 at a minimum.

I purposely employ the word minimum in this connection for I can readily visualize a setback extending five or six points more in the industrial averages before firm support is encountered. The extent of the forthcoming decline is naturally dpendent upon the extent of th liquidation that results from falling prices.

There was a sign yesterday that selling pressure was increasing rather than diminishing as prices went lower which leads me to believe that there is an excellent possibility of an orthodox climatic selling movement developing. This outlook should not be viewed with too much apprehension for in all probability it will prove the best buying opportunity of the year.

GRAIN INSPECTIONS

EDMONTON, March 6—Cars inspected Tuesday—Wheat: 2 Nor. 2, 3 Nor. 2 tough, 4 Nor. 12 tough and 3 damp, No. 5 1 damp. Oats: 2 C.W. white 2 straight and 1 tough, special feed 1, extra 1 feed 1 straight and 3 tough and 2 damp, 1 feed 1 tough and 1 damp. Totals: 6 straight, 19 tough, 9 damp; total cars, 34.

WINNIPEG, March 6—Tuesday inspections: Wheat, 61 cars, 309 last year; contract wheat, 50; oats, 26-13; barley, 5-29; flax, 1-0; rye, 0-1.

OUR BOARDING HOUSE By Ahern

MINE MARKET AT TORONTO IS UP AND DOWN

TORONTO, March 6.—The mining market was up and down today influenced by higher price for London gold and President Roosevelt's remarks about commodity prices interpreted as presaging further inflation. The closing trend was downward.

McIntyre had a noon gain of 2.50 to 44.75 and this was pared by $1, leaving the price 1.50 up. Lake Shore dipped to 55.50. Dome closed 75 cents up, Bralorne 15 cents up, Hollinger 25 cents up, Teck Hughes 5 cents up and Wright Hargreaves 15 cents up Pioneer recorded a small loss.

By James Richardson and Sons

Listed—	Open	Close
Ashley Gold	20	20
Base Metals	43	43½
B. E. A. R.	15	15
Beattie	210	201
Bobjo	31	30
Bralorne	965	950
Bradian	201	202
B. R. X.	19¼	19
Big Missouri	39	38
Buffalo Anker.	315	311
Cariboo Gold	127	130
Castle Treth.	59	59
Cent. Patricia	145	148
Coniagas	306	306
Chem. Research	215	208
Coniarium	230	230
Dome Mines	4100	3925
Eldorado	132	126
Falcon-Bridge	389	380
God's Lake	165	161
Goldale	17	16
Granada	13½	12¾
Gunnar Gold	19½	77
Hollinger	1800	1750
Howey	100	94
Hudson Bay	1245	1210
Int. Nickel	23	22½
Kirkland Lake	60	59
Lake Shore	5700	5575
Lee Gold	4½	4¼
Little Long Lac	680	670
Macassa	245	243
Maple Leaf	8½	8
Mining Corp.	91	90
McIntyre	4475	4275
McMillan Gold	27½	27
McVittie	30	26
McWatters	177	184
Nipissing	230	222
Noranda	3375	3385
Pend Oreille	50	55
Parkhill	26	26
Paymaster	18	18
Pickle Crow	250	245
Pioneer	1025	975
Premier	169	164
Read Authier	80	77
Reno Gold	152	151
San Antonio	481	470
Sherritt Gordon	50½	50
Siscoe	315	312
S. Tibblemont	9	10
Sudbury Basin	140	141
Sylvanite	253	245
Teck Hughes	435	435
Ventures	101	99
Waite Ackerman	56	50
Wayside	11	11
White Eagle	3¾	3⅝
Wright Hargreaves	945	950

TORONTO UNLISTED MINES

Bankfield	34	33
Casey Contact	29	29½
El Bonanza	12	12
Forty-Four	8½	8½
Gabrielle	40	40
Gold Eagle	38	38½
Hardrock Units	4800	4800
Lamaque	140	140
Long Lac Lagoon	10	10
Oklend	38	42
Red Lake Gold Shore	31	31
Sturgeon River	89	89
Shawkey	41	41
Tashota	49	49
Wingold	15	15½

TORONTO OILS

Associated Oil	9	9
Alta. Pac. Cons.	8	7¼
Ajax Oils	85	83½
Acme Oil	20½	20½
Dalhousie Oil	24	23
Home Oil	60	60
Royalite Oil	2150	2150
Nordon Oil	4½	4½
Eastcrest Oil	6½	6½

Broomhall

CHICAGO, March 6—A 35 per cent reduction in rail freights from the Pacific coast surplus wheat states to the dry belt of the northwest became effective Feb. 20. Now it is proposed to invest power with the North Pacific Emergency Export Association so that it will be able to ship wheat to other ports of the U. S. and not only for export overseas. By this means it is hoped to obtain a better price for this surplus wheat than by exporting it to Europe or non-Europe at present world market prices. Five to 10,000,000 bushels of wheat are involved.

There was some demand for Argentine and Australian wheat in England yesterday. London reported purchases of a parcel of Barusso 63½ pounds afloat at 23s 6d and Feb-March shipment at 23s 1½d. These prices equal 70 and 69 cents duty paid. Australian for April shipment sold at 25s, equal to 74½ cents.

Compared to these sales there are offers of No. 2 Manitoba wheat from Vancouver at 86½ cents and from the Atlantic at 93½ cents, or about 20 cents a bushel premium.

Reports by Broomhall that Italy might contract for 7,000,000 of their wheat might cause a firmer market, but receipts are heavy and the market will need substantial buying to hold the market above the minimum price of 5.75 per 100 kilos basis B. A. delivery. The continental demand so far has been disappointing, but should increase as spring weather opens up the rivers and canals.

Montreal Stocks

By James Richardson and Sons

Listed—	Bid	Asked
Assoc. Brew.	12¼	13
Bell Telephone	132	133
B. C. Power A	25	25½
B. C. Power A	3½	3½
B. A. Oil	14⅝	15
Brazilian	8½	8⅝
Can. Pac. Rly.	10¼	10⅜
Cons. Smelters	131½	132½
Dom. Bridge	26	27
Dom. Textiles	79	80
B. C. Packers	75	85
Canadian Bronze	28	—
Can. Car Foundry	7¼	—
Can. Ind. Alc. A	8¼	8⅛
Can. Ind. Alc. B	7¼	8
Cockshutt Plow	6¾	7
Beauharnois Power	5⅛	5¼
Can. Celanese	—	20¼
Cda. Malting	30	30½
Cda. Cement	6	6½
Distillers Seagrams	16	16½
Hamilton Bridge	4	4⅛
Canadian Vickers	100	175
Gypsum Lime Alab.	5⅞	6
Dom. Engineering	21	25
Imperial Oil	16½	16⅝
Imperial Tabacco	—	12⅞
Int. Nickel	22¾	23
Dom. Tar & Chem.	—	7½
Int. Util. A	175	—
Int. Util. B	35	45
Lake of Woods	11¾	13
East Dairies	2½	—
Montreal Power	29¼	29½
National Brew.	32½	33
Quebec Power	15½	16
Shawinigan	16¼	16½
Ford of Canada A	28½	28½
Hiram Walker	27½	28¼
Steel of Canada	44	45

BANKS

Bank of Canada	56	56¾
Bank of Commerce	—	155½
Canadienne Nationale	130	132
Dominion Bank	—	195
Bank of Montreal	195	199
Bank of Nova Scotia	280	285
Bank of Toronto	—	230
Royal Bank	—	167

Range in Grain Prices

WINNIPEG GRAIN MARKETS

By James Richardson & Sons
March 6, 1935

	Open	High	Low	Close	Prev. Close	Season's High	Season's Low
WHEAT—							
May	83½	84¼	83¼	83¼	83½	100½	79⅞
July	83⅝	84⅛	83⅛	83¼	83⅜	86⅝	81⅛
OATS—							
May	40½	41⅜	40½	40¾	40⅝	49⅛	33¾
July	40½	41¼	40⅝	40½	40¾	45⅞	39
BARLEY—							
May	48¾	49⅝	48½	48⅝	49	65⅞	46⅝
July	48⅝	49⅞	48⅝	49	49⅛	60½	46¼
RYE—							
May	53¼	54⅝	52⅝	53⅛	53½	80	50½
July	54⅛	55⅞	53⅞	54⅛	54½	66⅝	51⅞
FLAX—							
May	143⅞	144	142⅞	143⅞	143⅛	173½	128
July	—	—	—	142¼	141⅝	194	140

CHICAGO GRAIN MARKETS

By James Richardson & Sons
March 6, 1935

	Open	High	Low	Close	Prev. Close	Season's High	Season's Low
WHEAT—							
May	95⅝	97⅞	94¾	95⅛	96	117	93⅜
July	90¼	92⅛	89⅞	89⅝	90⅞	98⅝	86⅛
Sept.	89½	91½	88⅝	89	90	92⅞	84⅝
CORN—							
May	81¾	81¼	81	81⅛	82½	93¼	75
July	77⅛	80	78¾	77⅛	77¾	80½	75
Sept.	74⅛	77	73⅞	74⅛	74¾	84½	74¾
OATS—							
May	48⅞	50⅞	48½	48⅛	48¾	59⅛	47
July	42¼	44¼	41⅞	41⅞	42¼	51	40½
Sept.	39⅞	42¼	39⅝	40⅛	40⅛	44⅝	39⅝
RYE—							
May	63	65¼	62½	62½	63⅝	95¾	61⅞
July	63⅞	65¼	62½	62⅞	63⅜	80⅝	62
Sept.	—	65¼	62¾	62¾	63½	75	62½

MARKET MOVEMENTS

MARCH 6, 1935.

At New York—Early gains cancelled.

At Montreal—Gains in majority.

At Toronto—Mines, up and down.

Wheat—

At Edmonton: Up ½, closing at 62.

At Winnipeg: Down ¼-⅛, closing at 83¼ (May).

At Chicago: Down ¾-1⅛, closing at 95 (May).

Currency—

At Montreal: Pound, 4.83½; U.S. dollar, 1.01½; franc, 6.78.

At New York: Pound, 4.75; Canadian dollar, .98¼; franc, 6.68½.

At Paris: Pound, 70.85; Canadian dollar, 14.69; U.S. dollar, 14.98.

In Gold: Pound, 11s 4d; Canadian dollar, 57.55; U.S. dollar, 58.31.

At Edmonton Post Office: (Money Order Basis)

British pound	$4.90
To U.S.	4%
From U.S.	Par

Edmonton Grain

By Gillespie Grain Co., Ltd.

	Close
WHEAT	
1 hard	62½
1 Northern	62
2 Northern	57
3 Northern	52
4 Northern	49
No 5	44
No. 6	39½
Feed	39
OATS—	
2 C.W.	32
3 C.W.	24
Extra 1 feed	22
2 feed	21
3 feed	17½
BARLEY—	
2 extra C.W. 6 row	58½
3 extra C.W. 2 roow	36
3 C.W.	36
4 C.W.	28
5 C.W.	25¼
6 C.W.	23
RYE—	
2 C.W.	32½
3 C.W.	28½
4 C.W.	23½
Ergoty	23½
FLAX—	
1 C.W.	117
2 C.W.	113
3 C.W.	99

These are Edmonton street prices only. Prices at all outside points are subject to local adjustments to the shipping points.

Dominion Bonds

TORONTO STREET PRICES
By James Richardson & Sons

Dominion of Canada Bonds

Bonds—	Bid	Asked
4 per cent., 1935	101	102
5 per cent., 1936	104¾	105¾
5 per cent., 1937	107¼	108¼
5½ per cent., 1937	110	111
4 per cent., 1939	106¼	107¾
4½ per cent., 1940	109¾	110¾
5 per cent., 1941	111⅞	112⅞
3 per cent., 1942	102	103
5 per cent., 1943	112⅛	113⅛
4½ per cent., 1944	110	110⅞
4 per cent., 1945	105¼	106½
4½ per cent., 1946	110¼	111¼
3½ per cent., 1949	101¼	102¼
4 per cent., 1952	104¾	105¾
4½ per cent., 1956	107¾	108¾
4½ per cent., 1957	107¾	109
4½ per cent., 1959	108¼	109½
4½ per cent., 1959	108¼	109¼
4 per cent., 1960	106	107¼

Dominion Guarantees

4½ per cent., 1951	111	112
4½ per cent., 1954	104½	104¾
4½ per cent., 1956	111	112½
4½ per cent., 1957	110	111
4½ per cent., 1968	104	105
4¾ per cent., 1955	114	115¼
5 per cent., 1954	114¼	115¾
5 per cent., 1969	115⅞	117¼
5 per cent., 1969	114	115½
5 per cent., 1970	116½	117¾
5 per cent., 1955	115¾	117¼
5 per cent., 1969	115¾	117¼
3 per cent., 1962	98	99¼
4 per cent., 1962	105¾	107¼
6 per cent., 1936	106¾	108¼
7 per cent., 1940	106¼	107¾
6½ per cent., 1946	123¾	125¾
7 per cent., 1940	108¾	108¼
3 per cent., 1950	97¼	98¾

Vancouver Wheat

By N. Bawlf Grain Co., Ltd.

VANCOUVER, March 6—Closing cash wheat:—

WHEAT—	Spot	Track	Tough
1 hard	80½	80¾	78½
1 Northern	80	80¼	76
2 Northern	71	71¼	69½
3 Northern	69¼	69½	66½
No. 4	67½	67¾	61½
No. 5	62¼	62½	59¼
No. 6	59¼	59½	56¼
Feed	59¼	59½	56¼

TORONTO PRODUCE

TORONTO, March 6—Wholesale produce prices:—

Eggs (quoted nominally)—Grade A, large, doz., 21c.

Churning Cream—No. 1, lb., 25c.

Butter—No. 1 solids, lb., 25¼c.

World Wheat

LIVERPOOL, March 6—Following are today's per-bushel wheat quotations, c.i.f. Liverpool, in Canadian funds at current sterling exchange rate of $4.84, as supplied by Broomhall, for March shipment:—

	Today	Yesterday
1 Man. Nor., Vancouver	95⅝	96⅝
2 Man. Nor., Atlantic	94⅛	94⅞
2 Man. Nor., Vancouver	87	87⅞
Argentine, Rosafe	62¾	63¼
Argentine, Barusso	65	65⅛
Australian, afloat	69½	69¼
West Australian	74¼	73¾

Livestock

By Dominion Livestock Branch

EDMONTON STOCKYARDS, March 6—Receipts today were 229 cattle, 34 calves, 150 hogs and no sheep.

The bulk of offerings today were held over to the afternoon's trading and insufficient sales were made up to noon to establish a market. Fully steady priens were being quoted.

Following are current prices:—

BUTCHER CATTLE—			
Good-choice fed calves	$5.00	to	$5.75
Fair to medium	3.50	to	4.50
Good to choice steers	5.00	to	5.75
Fair to medium	3.50	to	4.50
Common to fair	2.00	to	3.50
Good to choice heifers	3.50	to	4.50
Common to medium	1.50	to	3.00
Good to choice cows	2.25	to	2.75
Common to medium	1.25	to	2.00
Canners and cutters	.75	to	1.00
Bulls	1.25	to	1.75
STOCKERS AND FEEDERS—			
Good steers	$2.75	to	$3.50
Plain to medium	1.50	to	2.50
VEAL CALVES—			
Good to choice calves	$4.00	to	$5.00
Common to medium	2.00	to	4.00

The hog market was stronger, with a few trucked-ins selling at $7.30.

Sheep quotations were steady, with no receipts.

AT TORONTO

TORONTO, March 6—No sheep were offered. There were about 300 cattle holdovers.

Receipts: Cattle 600, calves 160, hogs 330, lambs 240.

Calves steady, $8.50 for choice vealers. One carload of western lambs brought $7 cwt.

Hogs $7.25 f.o.b. for bacons.

AT WINNIPEG

WINNIPEG, March 6—Receipts: 190 cattle, 125 calves, 310 hogs, 3 sheep.

Cattle strong and active. Choice steers $6.50.

Calves stronger. Good vealers $7.

Hogs firm. Bacons, $7.50, sows $6.

Sheep market not established.

Vancouver Mines

By Gillespie Grain Co., Ltd.

	Bid	Asked
A. P. Con.	.07½	.08
Big Miss.	.37½	.40
Bralorne	9.50	9.75
Bre. & Dist.	.60	.70
Bridge River Exp.	.19	.22
B. C. Nickel	.47	.48
C. & E.	.65	.70
Cariboo	1.30	1.40
Dalhousie	.23	.25
Dentonia	.83	.90
Grandview	.02½	...
Home Gold	.10½	.11
Home Oil	.57	.60
Imp. Oil	.16⅝	.16⅞
Mercury Oil	.12½	...
Merland	...	.18
Model Oil	.19	...
Nat'l Silver	.03¾	.04½
Nicola	.07	.09
Noble Five	.06½	.07
Pend Oreille	.50	.60
Pioneer Gold	10.40	10.75
Premier Gold	1.67	1.72
Reno Gold	1.53	1.56
Reward	...	.04
Sally	.45	.50
Taylor Bridge	.20	.21½
White Eagle	.03¾	.04½
Whitewater	.05¾	.06¼
Wayside	.10¾	.11¼
Waverly	⅝	.01
Faiview	...	.14
Grange	.14	.15½
Gold Mtn.	.14	.15
Hi-Wood-Sar	.12	...
Marjon	.14½	.15½
Morning Star	.07½	...

LIVERPOOL CLOSING

LIVERPOOL, March 6—Closing wheat futures steady. March, 4s 8¾d; May, 4s 11¼d; July, 5s 2d; Oct., 5s 4½d.

LIVERPOOL, March 6—Wheat—Spot No. 1 Manitoba, 7s 3d.

Hams, 84s; Canadian short cut, 12-18 lbs., 87s.

Bacon—Can. Wiltshires, 67s; Canadian Cumberland cut, 26-40 lbs., 64s.

Cheese—Canadian finest white, old and new, 56s; colored, old 56s, new 55s.

FOREIGN EXCHANGE

NEW YORK, March 6—Foreign exchange firm. Great Britain demand, 4.77½; 60-day bills, 4.76⅝; France, 6.68½; Italy, 8.45; Belgium, 23.65; Germany, 40.75; Canada, 99.00.

WHEAT SLUMPS AS ENTHUSIASM QUICKLY WANES

WINNIPEG, March 6.—A momentary trip to higher levels was the only response of wheat prices on the Winnipeg Grain Exchange today to President Roosevelt's commodity price statement. Values closed ¼-⅛ cent lower.

For a few minutes of feverish trading, prices advanced nearly a cent, but enthusiasm quickly waned. May closed at 83¼ and July 83⅛-¼ cents.

Bullish traders who first interpreted the President's remarks about commodity prices not having reached a sufficiently high level as leaning towards inflationary measures quickly dumped their holdings as further study of the statement tended to dissipate this view.

Sharp reactions at Chicago hastened the late-session down-trend here. Liverpool closed ⅛d higher to unchanged, but Buenos Aires was weak off ⅛-⅛ cent at noon. It was estimated 750,000 bushels of Canadian wheat had been sold abroad, the best sales in some days. Cash and coarse grains showed litle change.

WINNIPEG CASH CLOSE

By N. Bawlf Grain Co., Ltd.

	Clos
WHEAT—	
1 hard	81
1 Northern	80
2 Northern	77
3 Northern	73
No. 4	68
No. 5	61
No. 6	61
Feed	60
Track	81
OATS—	
2 C.W.	42
3 C.W.	36
Extra 1 feed	36
1 feed	34
2 feed	33
3 feed	29
Track	41
BARLEY—	
3 extra 6 row	80
3 C.W.	46
4 C.W.	41
5 C.W.	40
6 C.W.	39
Track	46
RYE—	
2 C.W.	50
3 C.W.	46
2 C.W. rejected	42
4 C.W.	41
Track	51
FLAX—	
1 N.W.C.	141
2 N.W.	137
3 N.W.	122
4 N.W.	122
Track	141

WINNIPEG PRIVILEGES CLOSE

By James Richardson & Sons, Ltd.

	Bids	Offe
May wheat	83	83
July wheat	82⅞	85
May oats	40⅜	40
May rye	52½	53
This Week—		
May wheat	82¾	84
July wheat	83	83
Next Week—		
May wheat	81½	85
July wheat	82	85
May rye	51	

Local Produce

EGG QUOTATIONS

Grade—	Pay Country Shippers	Retail P Wholesal
A large	14	19
A medium	12	17
A pullet	11	16
B large	10	15
C	8	13

Retailers are paying A1 produce (delivered in cartons) as follows large, 25; A1 medium, 23; A1 pullet,

Retailers are paying producers graded shipments (loose) as follow A large, 20; A medium, 18; A pulle 16.

Average Prices Retail to Consumer

Grade—	Cen
A1 large	
A1 medium	
A1 pullet	
A large	
A medium	
A pullet	
B	
C	

DRESSED POULTRY

	A	B
Young turkeys	11	9
Old hen turkeys	9	7
Old tom turkeys	8	6
Ducks	7	6
Geese	6	5
Fowl, over 5 lbs.	9	7
Fowl, under 5 lbs.	8-9	6-7
Chicken	11-12	9-10

LIVE POULTRY

No.	Cen
1 chickens, over 4 lbs.	8
1 chickens, under 4 lbs.	7
1 chickens, staggy	6
2 springs	5
1 fowl, over 5 lbs.	7
1 fowl, under 5 lbs.	5
2 fowl	4

CREAM PRICES

Special grade

No 1

No. 2

Off grade

These prices delivered, 2c off whe transportation paid.

CREAMERY BUTTER

Grade—	Wholesa
No. 1 prints	27
No. 2 prints	26
No. 3 prints	25

LONDON CLOSING

LONDON, March 6—Braz. Tractio $8⅞; Anglo Dutch, 21s 9d; Brit. A Tobac., £5⅞; Brit. Celanese, 9s 7½ Distillers, 91s 3d; Dunlop Rubber, 3d; Hudson Bay, 20s 6d; Imp. Toba 133s 9d; Mining Trust Ltd., 2s 7½ Rand Mines, £7¾; Rhodesian Angl Am., 10s 6d; Rhokana Corp., £1 Crown Mines, £14½; Surings, £9 East Geduld, £9⅛; Rio Tintos, £14 Royal Dutch, £19⅜; Vickers, 9s 6d.

Bonds: Can. 4 p.c. loan, 1953-£110½; Brit. 2½ p.c. consols, £84 Brit. 3½ p.c. war loan, £105⅝.

GOLD AND SILVER

MONTREAL, March 6.—Bar gold London up 33 cents at $35.91 an oun in Canadian funds: 149s, 4d in Britis funds. The fixed $35 Washington pri amounted to $35.70 in Canadian.

NEW YORK, March 6.—Bar silv steady, ⅛ lower at 57⅝.

CANADIANS WHIP CALGARY IN PLAY-OFF OPENER

They're Crowned New England's Table Tennis Champs

Emily M. Fuller and Sam Silberman, of New York, Capture Titles

EDMONTON BULLETIN SPORTS

PAGE FOURTEEN EDMONTON, ALBERTA—WEDNESDAY, MARCH 6, 1935 PAGE FOURTEEN

Weather Raining, Track Sloppy in English Chase

Annual Steeplechase at Eton College is Run Over Muddy Track

PATS and PANS by BILL LEWIS

Bill Ruff's speeding Canadians, who are coached by Lefty Grove, galloped to a 5-2 victory in the Calgary Jimmies last night in the opening game of the provincial junior hockey finals and thereby established themselves as favorites to take the crown won by an Edmonton team for the first time last year when RAC swept all before them. . . . The Calgarians were convincingly beaten and a repetition of Canadians' form of last night in the south tomorrow should cinch the title for the local team. . . . The series is decided on a best-of-three basis, so Canucks should be able to take at least one of the contests.

However, this has been a year of upsets in Alberta hockey playdowns, and the juniors cannot afford to go south Thursday with any feeling of over-confidence. . . . Drumheller and Lusk-ear were both beaten out when they looked like a cinch to travel in the senior finals, and there is always the possibility of that happening in this present junior series.

I don't think, though, they will be over-confident when they face the Jimmies on their home pond. . . . They're determined as can be to whip the southerners and move on into the Western Canada semi-finals and will be battling from the start for a triumph in straight games. . . . There was certainly no doubt as to the better team last night, and here's hoping they can repeat that exhibition.

While Canadians are resting up after their victory and preparing to go to Calgary, Ira Stuart's Superiors are now nearing Coleman where they open the provincial senior finals tonight. . . . You can be sure they'll have a tough battle on their hands with the Crow's Nest aggregation, but they may come out of the Pass with a win, at that.

Followers of the National Hockey League got a real shock last night with Toronto's 10-3 victory over Montreal Les Canadiens. . . . That's the highest score to be registered in the N.H.L. for months, not since early in the season, as a matter of fact, has anything even remotely approached that score in the major loop. . . . It just goes to show, though, that nothing can stop Leafs when they're on one of their scoring sprees. . . . Unfortunately for them, their goal-getting organ doesn't often come when they count—in the playoffs.

IMPERIAL SIX WINS SECOND PLAY-OFF TILT

Eliminates Innisfree in Two Games, Advancing To Final Series

INNISFREE, March 6—Those classy Imperials advanced still another step toward a provincial hockey final in the Juvenile Hockey division. They scored their second straight triumph over Innisfree, this time by an 8-1 score. The Oilers took the first game 15-0 and now will play the Southern Alberta titlists.

Imperials scored their first goal in the initial chapter when Mays scored on Chesney's pass.

In the second period the Oilers rapped home a quartet of markers, Algar scoring from Spink, Chesney from Davis and Davis unassisted with Kirsten scoring on Davis' pass for the fourth.

It was in the second frame that Tetosky got the lone Innisfree tally.

Again in the third period Imperials punched home three goals with Chesney opening the scoring on Mays' pass while Bert Laurie and Davis each went through for unassisted markers.

Dates for the provincial finals have not been set but the northern and southern champions will be in action before many more sunsets have passed.

LINEUPS

Innisfree — Kolmatycki, Loftus, Hucher, Kravetz, Moss, Hanniuk, Petasky, Kenzyk, Symington, Sarasiak.

Imperials—Williams, McDonnell, Laurie, Hall, Chesney, Mays, Kirsten, Davis, Algar, Stanley.

Referee—Johnny Melnyk.

Bentley, Lacombe School Hockeyists Play Overtime Tie

LACOMBE, March 6—Bentley and Lacombe public school boys played a 10-minute overtime game here Tuesday night after school the score being 8-8.

McFadyen was the outstanding player of both teams with seven goals to his credit, Butcher getting Bentley's other one. Sage, Gilmour and Blythe Lamont each got two, and Graham and Wallace one each for Lacombe.

LINEUPS

Bentley—Hunter, Hicks and R. Garnes, McFadyen, Butcher and Affleck, G. Garnes, Sage, Gaynor.

Lacombe—Craigen, Graham, Clift and Jackins, Gilmour, Todd and Blythe, Lamont, Wilkes, Wallace, Sage, Bud Blythe.

Referee—L. Roberts.

Paul Signs With Cards For $8,500

PAUL DEAN

BRADENTON, Fla., March 6.—Paul Dean, younger brother of the St. Louis Cardinals' sensational pitcher duo of last season, Tuesday signed a one-year contract after a short conference here with Sam Breadon, Cardinal owner. Terms of the contract were not disclosed, but conjecture placed the amount at $8,500 with a $500 bonus for signing.

SASKATOON SEES FIRST PLAYDOWNS

Wesleys Meet Vancouver When Junior Series Gets Underway

SASKATOON, March 6—According to word received here Tuesday this city will be the scene of first round games in the Memorial cup playdowns. Saskatoon Wesley, winners of the provincial junior title, and ex-King George of Vancouver will be the competing teams. The first two games will be played at the Stadium Saturday night and the following Monday, while no arrangements have been completed for the third contest in the best two out of three series.

The above plans were arranged by the consent of E. A. Gilroy, president of the C.A.H.A. The eventual winners meet the Alberta champions in the Western semi-finals.

"Cyclone" Taylor, rated by many hockey followers as the fastest player to ever don the blades has been appointed to referee the game along with Claude Small of this city.

ST. ALBERT WINS HOCKEY LAURELS

By defeating Fort Maple Leafs 6-1, the St. Albert Bruins won the series in the Edmonton intermediate section playoffs in two straight games. It was the most successful St. Albert hockey season in many years, the team having lost only one game this winter.

The goaltending of Killips, with Magus and Perron on defence, proved the downfall of the Fort, who could not penetrate them. Lunde, Jacobs and Magus were high scorers for the champs.

Locals Register Fine 5-2 Triumph In Junior Series

Locals Play Finest Game in Defeating Calgary—Take One-Game Lead Into Next Tilt on Thursday

LOCALS OUTCLASS THE JIMMIES

By JACK DEAKIN

Canadians sped closer to a provincial crown last night. . . . One game within capturing the coveted junior hockey prize . . . after racing to a winning verdict of 5-2 over Calgary Jimmies at the Arena.

A blistering pace on the championship trail carried Canadians to a city title last week. Their pace gained speed last night, taking a one-game lead into the second fixture of the series which will be played at Calgary Thursday, and, if a third is necessary it will be played Friday. The Jimmies won the southern Alberta title by eliminating Lethbridge.

Last night's game was worthily won by Canadians. At every stage of the battle they had the southerners outplayed. Their skating was set at a dazzling pace, while their attacks were well organized, better executed and they took advantage upon their scoring chances.

2,000 FANS GIVE HOPEFULS SUPPORT

A few more than 2,000 fans saw the locals sweep to a two-goal lead in the first period, add one more in the second, and then complete the scoring with a brace more in the third, while weakly Calgary replied with two goals, not worthily gained.

After running their total to five, Canadians became careless and careless around their own goal in the dying minutes of the game, and it was then that Calgary belted in their goals. Canadians, were at that time playing shorthanded when Eric Ward was penalized. They could have, however, held Calgary out had they cleared the disc better before the goal.

PLAYERS INJURED IN BITTER CLASH

Accidents, un ortunate and unavoidable, caused two players to retire late in the second period. Bud Novicki was the first player to be carried off the ice, suffering from a slight concussion after skating blindly into the Canadian defence, falling heavily upon his head. The clever Calgary pivot was taken to a local hospital, and, although his injuries are reported as not serious, he will probably be out of action Thursday when the teams clash in the southern city.

Ted Allard, Canadians' playmaking pivot, was the next to retire, suffering from injuries to his face. Two of Ted's front teeth were knocked out when he crashed heavily against the boards. One tooth caused painful injuries to his face, and it is stated Allard may not be playing Thursday.

It was in this second period that sticks were carried high, and the players battled bitterly for the verdict—one which Canadians had clinched by a 3-0 lead.

CANADIANS PRODUCE THEIR BEST FORM

In taking their decisive victory, Canadians played one of their finest games. Goalie Munro like his rugged defence mates out front, Harry Robertson, Eric Ward and Myer Flett, played a great game on the rear-guard, and in the front ranks all turned in their finest performance. That line of Ed. Donald, centre, Bill Batchelor on left wing and Bob Haxby guarding the right channel put on spurts of blazing speed. It was his thrilling turns of speed in rounding the Calgary defence, which made Batchelor a standout player. Bill was "turning it on" in great style—he's just about the fastest skater in the junior league, and, to gain these honors, he must be fast.

Canadians' first forward line also showed fine form with Eddie Shamlock and Leo Lemieux playing their best game of the season, while Allard, although not a fast skater, also looked good by making many clever plays for his wing mates.

For Calgary, Jimmie McQueen in goal stole the limelight. The Calgary goalie made many fine stops as Canadians sent a steady stream of rubber at him. Those five goals against him cannot be blamed upon McQueen. Morrison, Dodds, Scott and Novicki were Calgary's next best in the spotlight.

Penalties to Morrison and Dodds of Calgary in rapid order was the signal for Canadians to put on the pressure, and with power plays Canadians thundered down upon the weakened Calgary defence. The line wavered, then faltered before the pressure applied by the aggressive Canucks. Canadians slipped up on two good chances of scoring, but their determined fighting spirit was rewarded when Donald sped down the right boards, was checked to a corner but managed to get a pass over to Robertson before the net and Robbie belted it home.

Myer Flett, rugged and colorful Canadian defence star, who has shown the greatest improvement of any juvenile could in his first year with juniors started the play for his team's second goal. Flett made one of his colorful dashes down the ice, whipped in a hard shot but failed. The loose puck was picked up by Haxby who whipped it out in front and Donald had little trouble beating McQueen.

CANADIANS BOOST LEAD TO THREE

Robertson featured in his second goal of the evening in the sand which season. Fitzgerald of Calgary was in the penalty box when Robbie headed a power play into the visitor's goal area. Starting the play from his blue line, Robertson literally smashed his way through the Calgary defence, slapped a perfect pass to Donald out front and from close in Donald gave McQueen no possible chance on the shot.

Early in the final frame Canadians again went on a two-goal scoring spree. Robertson getting in for his second goal and third point of the game.

Carrying the greater part of the play on Robertson's goal was Shamlock. A fast skating winger who played an impressive game, "Shammie" battled his way over the Calgary blue line, stickhandled nicely in the defence formation and was stopped by two Calgarians. The puck, however, slipped ahead and Robertson tore in fast, fooling McQueen on a smart effort, and a great shot.

Less than two minutes later Leo Lemieux flashed into the spotlight. His marker was a solo effort and worthily scored for on a great burst of speed he broke away after halting a Calgary raid, and after rounding the defence Lemieux had little difficulty in outsmarting McQueen, it was a great goal and effort.

In one minute and 15 seconds later, Calgary had dented the hemp twice behind Munro. Both goals, one by Dodds unassisted and the other by Fitzgerald from Scott were scored from scrambles in front of the Canadian goal.

Canadians tightened up their defence ranks and had little difficulty keeping Calgary out of the danger zone.

LINEUPS:

Calgary Jimmies: McQueen; North, Fitzgerald; Ronald, Morrison, Novicki, Dodds, Scott, Kirkwood, Woodrow, Evans.

Edmonton Canadians: Munro; Robertson, Ward; Flett, Allard, Shamlock, Lemieux; Donald, Haxby, Batchelor.

Officials: Pete Sands and Clarence Campbell.

BABE CLOUTS FIRST HOMER WITH BRAVES

Not At Loggerheads With Manager McKechnie Says Bambino

ST. PETERSBURG, Fla., March 6—Babe Ruth's first workout Tuesday with the Boston Braves, under a scorching sun that soon turned the big fellow's complexion from white to rosey red, indicated to a substantial extent the answers to the three most vital questions connected with his transfer from the American to the National league.

McKechnie

He is still the greatest drawing card of them all. He is so steamed up now over the prospects of a comeback that he's talking about playing at least 125 games. Finally, he has swept away with characteristic frankness any and all suspicion he might be at loggerheads with Bill McKechnie, the boss of the Boston club on the field at all times.

The fans got what they wanted when Ruth smashed Ben Cantwell's second pitch over the right field fence, onto a hotel porch.

WEST PALM BEACH, Fla., March 6—Oscar Melillo, among the ablest defensive men on St. Louis Browns' infield, was in uniform for the first time Tuesday as the American League club began its second week of practice.

BRADENTON, Fla., March 6—St. Louis Cardinals' pitching staff was completed Tuesday when Paul Dean signed a one-year contract, probably for $8,500 with a $500 for signing.

TAMPA, Fla., March 6—Cincinnati Reds' Colts went in for hard hitting and trounced the regulars 9-1 in the season's first nine-inning practice game.

CURLING

NORTH EDMONTON

Tuesday's results:

Mrs. Brown 2, Mrs. Hensel 7.
Mrs. Wilson 8, Miss Thornton 6.
Brown 14, D. R. Mulloy 3.
Muir 12, Fort Saskatchewan 9.

ROYAL CLUB

Tuesday's results:

O'Connor 10, Freeman 13
Budd 13, Gerrie 15.
Decker 14, S. Clarke 11.
Strickland 12, Deeton 14.
Young 16, Robertson 9.
Watson 13, McIntyre 12.
Fergan 14, Lloyd 12.

Thursday, Feb. 7, 7:00 p.m.

1—Loser Walford McAfee vs. loser Thompson-Decker.
2—Robinson vs. Budd.
3—Freeman vs. Dykes.
4—Warham vs. winner Ross-Schafer.
5—Watson vs. winner McAfee-Lambert.

8:00 o'Clock:

6—Maxtan vs. Wolfe.
7—Fitzgerald vs. Doug Browne.
8—Hanes vs. McIntyre.
9—Ferguson vs. Hope.
10—Anderson vs. Dowdell.

9:00 P.M. Draw

Winners Consolation. Robertson, Budd, Walford, J. McAfee, Thompson, Decker. Losers consolation, are same. Milne vs. Loser Schafer-Ross.

GRANITE CLUB

Tuesday's results:

Rose 10, Bush 9.
O'Brien 8, McTavish 8.
Kaufman 13, Trusswell 12.
Roberts 14, Kesline 12.
Baird 9, Hardisty 10.
Tansey 11, Bow 7.

Thursday, March 7:

Burrell vs. Kavanagh.
Coote vs. Shipley.
Reid vs. Thompson.
Hegler vs. Murshaw.
Winner Rose-Bush vs. Winner of McTavish-O'Brien.
Loser Rose-Bush vs. Loser McTavish-O'Brien.

The blood capillaries of the human body attain a total length of 100,000 miles.

SUMMARY:

First Period: 1, Canadians, Robertson, (Donald), 11:36; 2, Canadians, Batchelor, (Haxby), :35. Penalties: Morrison, Dodds.

Second Period: 3, Canadians, Donald (Robertson), 2:35. Penalties: Fitzgerald, Haxby; Kirkwood, Warham.

Third Period: 4, Canadians, Robertson (Shamlock), 2:45; 5, Canadians, Lemieux, 1:10; 6, Calgary, Dodds, 13; 7, Calgary, Fitzgerald, (Scott), 1:00. Penalties Ward (2), Robertson, Dodds.

Leaf Star Still Adds To His Lead

CHARLIE CONACHER.

Brilliant right-winger of Toronto Maple Leafs, who added further to his already impressive scoring total by driving in four goals last night as Leafs swamped Les Canadiens, 10-3.

OLDS DEFEATS STETTLER, 4-2

STETTLER, March 6—Olds Elks emerged victors over Stettler Imperials here last night by a 4-3 margin. Two soft goals, one in the first, when Hube Gooder's long shot glanced off Seaby's pads and one in the second when McMahon fired one from well out in centre ice, were of the soft variety. A tie would have been a better indication of the play but smart work by Roberts in the Olds nets saved the day on numerous occasions.

LINEUPS:

Olds: Goal, Roberts; defence, McMahon, Jacobs; forwards, Gooder, Spotswood, Hays, Good, Waldenburg, Blair.

Stettler: Goal, Seaby; defence, Duckworth, Harrison; forwards, N. Costigan, Seaby, Wilson, Mackie, Sharpe, B. Costigan, F. Costigan.

Referee: Robertson.

Olympics In Lead

DETROIT, March 6.—Detroit's Olympics took undisputed possession of first place in the International Hockey League here last night by beating Cleveland Falcons 2-0 before 9,000 fans.

SOOPS OPEN FINAL ROUND AT COLEMAN

Stuartmen Start Tonight Against Canadians in Alberta Finals

Superiors, champions of Northern Alberta, will oppose Coleman Canadians in the southwestern mining town tonight in the first game of their best-of-three series for the senior amateur hockey championship of the province. The Coleman team won the southern title by defeating Drumheller in a two-game playoff.

The Soops will play but one contest in Coleman and then the teams will come back here to renew the series on Saturday night, with a third game, if necessary, being staged on Monday, also in this city.

Ira Stuart took his squad south on the C.P.R. midnight train last night and the following 11 players made the trip:

Goal, Don Stuart; defence, Gordon Watt, "Phat" Fauldier, Johnny Lammie, Bill Montgomery; forwards, Jimmy Graham, Joe Brown, Buster Brown, Lefty Grove, Jimmy Anderson and "Shorts" Purcell.

Trainer Pat O'Hunter and Secretary Laddie Muckleston also accompanied the club.

Independent Loop Produces Pair of Close Puck Games

A double-header in the Independent Hockey League resulted in a 3-1 win for the Caps over the Cockshutt Plow and a 2-2 deadlock between the R.C.M.P. and the H. B. Co. The R. C. M. P. squad missed a chance to top the circuit by being held to a tie by the lowly H. C. Co.

Campbell and Pockrant rattled one in each in the first period to put the Caps in the lead. A Thievargo snagged the Plowmen's lone counter, late in the third. Campbell soloed for the Caps' third and final goal.

During the initial frame each team got one. Pete Elock got the R.C.M.P. tally and Reilly the H. B. marker. The same thing happened in the second, this time McAdams banging in the Mounties' counter and Charney holding up the Bay's end of it. The third frame was scoreless.

INDEPENDENT LEAGUE STANDING

	W	L	T	P
R. C. M. P.	8	4	2	10
Capitols	8	5	1	10
H. B. Co.	8	3	4	7
Cockshutt Plow	8	2	3	5

MOON MULLINS

The Family Pants

—By Willard

VEGREVILLE SWAMPS LETHBRIDGE IN FIRST GAME

Maple Leafs Romp To Astounding Win Over Canucks, 10-3

Conacher and Jackson Get Four Points Each In Easy Win — Goldsworthy and Jenkins Score Goals

MONTREAL, March 6.—Toronto Maple Leafs turned on all their power last night to swamp Montreal Canadiens under a 10-3 score for the highest total in the National Hockey league since Detroit tallied 11 goals against St. Louis' two last Dec. 11.

The "Kid" line performed in unrivalled fashion, Charlie Conacher scored four goals from his right wing position for the Leafs. Harvey Jackson had three assists and Joe Primeau came in with two goals and two assists.

Harvey Jackson

Oliver's Toronto counters were scored by Red Horner, Pep Kelly, Andy Blair and Buzz Boll.

Canadiens scored once in the first period when George Mantha slammed home a pass from Brother Sylvio and Armand Mondou.

In the third frame Leroy Goldworthy, Edmonton's baseballing hockeyist, sank a pass from Pete Lepine and Albert Leduc, another Edmontonian, ended the scoring on a pass from Goldsworthy and Jack Riley.

LINEUPS

Toronto: Hainsworth, Horner, Clancy, Thom, Kilrea, Finnigan; subs, Boll, Conacher, Jackson, Primeau, Hollett, Day, Blair, Colston, Kelly.

Canadiens: Cude, S. Mantha, Carson Lepine, Jolliat, Larochelle; subs, Leduc, Goldsworthy, Gagnon, G. Mantha, Mondou, Riley, Savage, Crutchfield, Jenkins.

Referees: Bill Stewart and Odie Cleghorn.

SUMMARY

First period: 1—Toronto, Horner (Jackson) 5:44; 2—Toronto, Conacher (Primeau - Jackson) 6:14; 3—Toronto, Blair (Hollett) 7:23; 4—Canadiens, G. Mantha (S. Mantha-Mondou) 13:46; 5—Toronto, Conacher, 14:30; 6—Kelly, 19:11.

Penalty: Hollett.

Second period: 7—Toronto, Conacher (Primeau-Jackson) 16:38.

Penalties: Horner, Leduc.

Third period: 8—Toronto, Conacher (Hollett) 3:08; 9—Toronto, Primeau (Hollett) 7:02; 10—Toronto, Boll (Blair-Kelly) 10:08; 11—Canadiens, Goldsworthy (Lepine-Leduc) 15—Toronto, Primeau (Clancy) 19:02; 13—Canadiens, Jenkins (Goldsworthy-Riley) 18:32.

Penalty: Larochelle.

Shots stopped: Hainsworth, 7 12 7—26. Cude 9 13 13—34.

BLACKHAWKS BEAT AMERKS, 5-1

CHICAGO, March 6. — Chicago Blackhawks did themselves double service last night by beating New York Americans 5-1 at Chicago stadium in the last scheduled National Hockey League game of the season between the two teams.

Doc Romnes

The victory gave the Chicagoans a 4-2 victory margin for the year over the Americans and also assured the local team of a place in the Stanley Cup play-offs. They also kept pace with Boston Bruins in maintaining a tie for first place in the American division of the league.

Doc Romnes led the Chicago attack with three goals, two in the first period and one in the third. Harold ("Mush") March and Tommy Cook also scored for the Blackhawks. Lorne Carr made the only American tally.

LINEUP

New York—Worters, goal; Dutton and Murray, defence; Chapman, centre; Carr, Schriner, wings. Subs: Smith, Brydge, Emms, Himes, Oliver, Conn, Hamel, E. Burke and Kreiner.

Chicago—Chabot, goal; Wiebe and Levinsky, defence; Romnes, centre; Couture and Thompson, wings. Subs: Morenz, M. Burke, Gottselig, Kendall, Cook, Gottselig, Trudeli, Coulter and McFayden.

Officials—Smith and Goodman.

SUMMARY

First period—1, Chicago, Romnes (Thompson), :33; 2, Americans, Carr (Schriner-Chapman), 1:15; 3, Chicago, Romnes (Galbraith), 18:35. Penalties: None.

Second period—No score. Penalty: Smith.

Third period—4, Chicago, March (Morenz-Gottselig), 1:30; 5, Chicago, Cook (Trudeli), 12:49; 6, Chicago, Romnes (Thompson-Couture), 18:20. Penalty: Thompson.

RECORD CROWD SEES BRUINS WIN

BOSTON, March 6.—Before the largest crowd in the history of Boston hockey, 17,200 persons, Boston Bruins retained their tie for American division lead in the National Hockey League by turning back New York Rangers 3-1 last night at the Boston Garden.

Ching Johnson

In nine years of National Hockey League warfare, the Bruins have never gained a shut out victory over canny Lester Patrick's speedy players. Brother Frank's boys appeared on the verge of performing that difficult feat until 13:04 of the final session.

At that time Rangers packed the Boston ice and won a face-off on the left side of Tiny Thompson's cage. Murray Murdoch lined up Max Kaminsky and batted the puck back to Cecil Dillon, who stickhandled around Babe Siebert and popped home a close-in shot that ruined Thompson's dream of a shut-out victory.

The game was less than four minutes old when Marty Barry soloed around Earl Siebert and rapped number one home. Number two and Mrs. Charles E. Scott, the lady stick-handled around Hal Starr, and the final counter of the game was made when Dit Clapper fooled Siebert and banged an angle shot past jumping Davie Kerr.

Ching Johnson in his first appearance of the season on Boston ice received a thunderous ovation.

LINEUP

Boston: Thompson; Siebert, Shore; Kaminsky; Barry, Clapper.

Boston Subs: Stewart, Sands, Beattie, Davie, McNenly, Haynes, O'Neil, Shill, Shannon.

New York: Kerr; Starr, Seibert; Boucher; E. Cook, W. Cook.

New York Subs: Murdoch, Keeling, Johnson, Connolly, Mason, Patrick, Heller, McKenzie.

Officials: Rodde and Daigneault.

SUMMARY

First Period: 1, Boston, Barry, 3.07. Penalties: Siebert, Starr, Shore.

Second Period: 2, Boston, Kaminsky, 12.40. Penalties: Shore (2).

Third Period: 3 New York, Dillon (Murdoch), 13.04; 4, Boston, Clapper, 16.15. Penalties: None.

Stops: Thompson, 19; Kerr, 22.

DER MOXIE SET FOR HAMAS BOUT

HAMBURG, March 6—Max Schmeling and Steve Hamas neared the climax of their training period Tuesday, each confident of victory in their 10-round heavyweight bout here Sunday.

"Schmeling is in the best condition of his career and we are sure he will give Hamas a licking," said one of the Teuton's trainers.

Hamas is happy and confident.

They Fool Plants With Lamplight At University

Years ago some genius discovered that chickens could be made to lay overtime by supplying them with artificial daylight.

The same subterfuge is now being practiced on experimental plots in the University of Alberta field crop greenhouses, where, under the glare of brilliant lights, plants are induced to keep up "day time production" until midnight.

If the plants are already wise to the artificial conditions, they have given no sign of resentment as yet.

Larry Davis' Rink Wins School 'Spiel

THREE HILLS, March 6.—Playing before one of the largest galleries of the season, Larry Davis' smooth working rink captured the high school grand challenge at the expense of Mervin Winter's rink. Eight school rinks competed in the 'spiel.

Consolation prize went to Mer Holingquest and company when they failed to stop Randolph Murray and his rink. The Murray men coasted to an easy 11-3 win. The 'spiel was so successful that every effort will be made to hold another next winter.

Cramming Is Students' Lot

Oh, to be a college student—in any month but April.

With grades ahead for some 330 University of Alberta undergraduates and the remainder of the student body looking forward to a prolonged vacation, no less than 350 distinct final examinations will be written before the end of April. Almost 30 different courses will be written off daily by candidates from April 15-30.

It is impossible that most of the students will survive.

Yukon Freighter Dies At Coast

VICTORIA, March 6—Joseph Casey, pioneer freight operator of the Yukon, is dead here aged 66.

Mr. Casey was born in St. Omer, Bonventure, Quebec and came to Victoria 48 years ago. He operated one of the first freight concerns in the Yukon during the Klondyke gold rush, and after returning to this city was in the transfer business for twenty years. He subsequently entered the employ of the city and retired about a year ago.

CROWD BOOS REFEREE AS TEBO LOSES

Local Boxer Is Defeated On Technical Kayo At Seattle

SEATTLE, March 6—Jack Tebo, 192, of Edmonton, lost by a technical knockout in the sixth and final round of his bout here last night with Frank Wallulis, 200, Cle Elum. Wash., after suffering the worst end on his feet, but he won the approval of the fans who were not so sure it was the correct ending.

The bout took the spotlight from the main event in which Billy Wallace, 185, Cleveland, beat Tiger Al Lewis, 138 1-2, Seattle negro, battled 10 rounds to a draw.

Wallulis had the Canadian down in the first and second rounds for no counts, but Tebo came back to even the fight. With 20 seconds to go in the last round, Wallulis floored Tebo. Tebo got up without taking a count and was angry over the decision which ended the battle.

The decisions in both bouts were unpopular with part of the crowd, with Lewis favored in the final and the abusive ending of the semi-final being greeted with disapproval. The fans gave Tebo a mighty ovation as he left the ring.

John Loftus, Edmonton junior welterweight, and Danny McCalllb, Sedro Woolley, drew in four rounds.

KIND WORLD SMILES UPON ORPHAN TOT

Human Kindness Milk Flows for Child of Murdered Missioners

TSINANFU, Shantung, China, March 6—Baby Helen Priscilla Slam, orphaned by Communist hats at the very dawn of her life, was firmly entrenched Tuesday as the surgling depart of her maternal grandparents' home here.

The six-months-old girl — who never will know the full terror of that December 7 when Mr. and Mrs. John C. Slam met the death of martyrs in Shansi province, Anhwei province—is the object of adoration by Chinese and foreigner, relative and friend.

WORLD IS GENEROUS

Evidence of the world's generosity continues to pour in upon the baby. The greatest tendered benefaction is an offer from Wilson College, Chambersburg, Pa., urging that the college be permitted to give the child her higher education. The offer was accepted by $100. There are countless offers of adoption from widely separated points.

Ever since she arrived here more than two months ago to make her home with her grandparents, Mr. and Mrs. Charles E. Scott, the little girl has had the entire missionary colony at her complete disposal.

CHINESE VISIONS

"The Chinese are especially interested in the child," Mrs. Scott said, "because of the miraculous circumstances in which she was saved from death. Several Chinese Christians have told us they had visions in which the child appeared. Long before the baby was found in a deserted house where she had been left by Communist soldiers, a Chinese told us he had dreamed the baby was alive."

Roper Speaker At Wetaskiwin

WETASKIWIN, March 6.—Elmer Roper, of Edmonton addressed the Wetaskiwin board of trade at a meeting held at the Driard Hotel Tuesday. Mr. Roper said there was plenty of evidence that the people were searching for a way out of the economic difficulties under which the whole world was suffering. The speaker stressed the fact that wealth was produced by the application of human effort to natural resources and the distribution of that wealth depended entirely upon the medium of exchange called money.

Improved methods and scientific discoveries had made more efficient the application of human effort and everything needed man was easily available to the people except that the distribution of purchasing power was economically erroneous which was the primary cause of suffering and privation on a wide scale among people who had their living amidst abundance of all desirable and necessary things.

Rimbey, Bentley Rinks Break Even

RIMBEY, March 6. — Curling continued to occupy the spotlight here over the week-end. Two rinks of lady curlers defeated the visiting Bentley rink while the men's two rinks journeyed to Bentley and dropped their verdict by a total of six points. This was the third encounter between the men's rinks of these towns, the score now standing at 2-1 in favor of Bentley.

Taschereau Lauds Armand Lavergne

QUEBEC, March 6—Tribute to Armand Lavergne, K.C., deputy speaker of the legislative assembly who died at Ottawa Tuesday, was paid in the Quebec legislative assembly by Premier Alex. Taschereau.

"While we did not always agree with Mr. Lavergne, who was our colleague here in the house for a number of years, it will while be by no means always agreed with us. I wish to pay homage to his patriotism, his sincerity and, above all, for his great efforts for the survival of French-Canadian traditions in this province."

He's A Dandy

Ontario Rink Tied With Nova Scotia For Curling Lead

Alberta Curlers Win and Lose in Opening Day's Pair of Games; Four Are Deadlocked

TORONTO, March 6—Ontario and Nova Scotia last night remained the only undefeated rinks among eight seeking the Canadian Curling championship.

In the first two rounds of play Tuesday for the Macdonald Brier trophy, history was made when all Western rinks went down to defeat in one round, and Manitoba provided the biggest upset by losing both morning and afternoon rounds.

Alberta, Quebec, Saskatchewan and Northern Ontario split on the two rounds, while New Brunswick joined Manitoba with no victories and two defeats.

HAD NO TROUBLE.

Gordon Campbell's rink from the Hamilton Thistle club encountered no serious difficulties, their draw play in the morning turning back Manitoba 13-6, and the Ontarions kept up their consistently good curling against Northern Ontario in the afternoon, overwhelming Jim Shaw's quartette from the Sault Ste Marie Curling club, 18-6.

Charles Durant's curlers from the Mayflower Club of Halifax, held in check J. S. Black's crew from the Nutana Club of Saskatchewan in a morning game. In only one end were they able to count more than one, and Nova Scotia took the match 11-6. The Easterners met stubborn opposition against New Brunswick in the afternoon, winning 10-9 after an extra end.

STAGE COMEBACK

Northern Ontario squeezed out a last-end victory, 12-11, over Alberta in the morning play, but the Calgarians, skipped by Bobby Alexander, came back in the afternoon to even their standing by counting three in the 12th end to nose out the Ormstown, Que., quartet, skipped by W. G. McGerrigle, 9-8.

Quebec's first round victory was at the expense of New Brunswick, when Nick Thibodeau and his curlers from Bathurst, N.B., were defeated 10-8.

Manitoba served notice in the afternoon their Killarney rink, skipped by Roy Pritchard, will be heard from. Trailing Saskatchewan 13-7 after nine ends, the Killarney quartet scored in the last three ends but fell short, 13-12.

SCORING ORGIES

The match was closely fought through seven ends, and from there on both rinks got up orgies of scoring. In the fourth with one stone behind the guard and one to the rink, Saskatchewan's second rock was knocked out and Manitoba lay third. Black then drew to Pritchard's stone and Saskatchewan counted three after a measurement was taken. Black's quartet jammed in four in the ninth, and Pritchard came back in the 10th to wick off the Saskatchewan stone and count with another Manitoba rock in the rink.

In the last end, with two Saskatchewan stones in the ring, Pritchard made a draw shot on his last effort for a one count.

Ontario's runaway from Northern Ontario in the afternoon was so consistent there were only three ends in which Campbell's crew failed to score.

WAS CLOSE SHAVE.

Shaw's men fell behind in the morning game against Alberta before they rallied in the eighth and ninth ends for two counts of three. They were trailing by one in the last end, but here Shaw's weak shot, with his rink lying one, barely slid into the circle, giving the Sault two and the match.

Alexander's Calgarians and McGerrigle's Ormstown quartet fought out their afternoon match in low scoring ends. Quebec had a fat four in the ninth, but the others were all singles, and Alberta could get no more than one until the last end when their three decided the match by a single shot. In this end McGerrigle's last shot was strong but it wicked a guard and missed Alberta's third to give the Westerners a three count.

Nova Scotia scored consistently against Saskatchewan in the morning round, with only one end in which the westerners could count more than one.

Durant's performance was outstanding, the Halifax skip missing in his efforts only twice throughout the match. Saskatchewan's greatest chance was in the fifth end when they had an opportunity for a four count and a three-shot lead. Black's last shot was wide. It went through, failing to take out the Nova Scotia stone. Nova Scotia was shot and Saskatchewan had three seconds.

Here Are Draws For Today's Play

TORONTO, March 6—Wednesday's three draws in the Canadian Brier curling competition for the Canadian championship:

MORNING (Third Round)

Quebec vs Northern Ontario.
Ontario vs Nova Scotia.
Alberta vs Manitoba.
New Brunswick vs Saskatchewan.

AFTERNOON (Fourth Round)

Manitoba vs Nova Scotia.
Alberta vs Saskatchewan.
New Brunswick vs Northern Ontario.
Quebec vs Ontario.

EVENING (Fifth Round)

Saskatchewan vs Northern Ontario.
New Brunswick vs Ontario.
Quebec vs Manitoba.
Nova Scotia vs Alberta.

Brier Standing

GRANITE CLUB, Toronto, March 6.—Standings at the end of the second day of play for the Macdonald Brier trophy for the Canadian curling championship:

	Won	Lost
Ontario	2	0
Nova Scotia	2	0
Alberta	1	1
Northern Ontario	1	1
Quebec	1	1
Saskatchewan	1	1
Manitoba	0	2
New Brunswick	0	2

N. H. L. All-Stars

Following is the 21st of a Canadian Press series of National hockey league all-star teams. Tuesday's game in the N.H.L. cities. A consensus will be printed later.

By MARCEL DESJARDINS, Montreal La Presse

First Team—Cooper (Boston) goal, Shore (Boston) r. defence, Day (Toronto) l. defence, Boucher (Rangers) centre, C. Conacher (Toronto) r. wing, H. Jackson (Toronto) l. wing, L. Patrick (Rangers) coach.

Second Team—Chabot (Chicago) goal, Wentworth (Maroons) r. defence, Bowman (Detroit) l. defence, Goodfellow (Detroit) centre, Clapper (Boston) r. wing, Gottselig (Chicago) l. wing, Daudzuhot (Canadiens) coach.

Eveleth Triumphs

EVELETH, Minn., March 6.—Eveleth Rangers defeated St. Paul Fliers 3-1 in a Central League hockey game here last night.

Rangers Just Miss Scoring Shutout By Third-Period Tally

Victory Gives Home Club Lead In Playoffs For Alberta Intermediate Hockey Championship

VEGREVILLE, March 6.—Vegreville Rangers all but shut out Lethbridge in the first game of the intermediate provincial championship play-off here last night when, after piling up a seven-point lead against the visitors, the home team allowed Lethbridge to make their only tally just fifteen seconds before the final gong, and win 7-1.

The best play of the game was seen in the first period as the home team cautiously felt each other out. Midway in the period Omufrechuk scored for Vegreville on a triple combination, Romaniuk to Kolmatyski to Omufrechuk. A few minutes later Wener scored on a pass from Kolmatyski, thus scoring a two-point lead.

NEVER IN DOUBT

From that point on the final result was never in the slightest doubt. The Vegreville boys, flushed with confidence, cut loose with an attack that completely demoralized the visitors.

In the second period, the puck seldom got inside the Vegreville blue line. Lethbridge seldom missed an opportunity to shoot the puck to the far end of the ice in order to get respite from the persistent pressure. In this spell, Romaniuk and Kozel scored for Vegreville.

ANOTHER PAIR

The third period was pretty much a repetition of the second, with Mozel scoring twice for Vegreville, while Lemiski and Kolmatyski came through with one each. Just a few seconds before the final gong Holt got through the Vegreville defence and registered the visitors' only goal.

For the visitors, Dolighan stood out as one of the fastest players appearing on local ice this season.

LINEUP:

Lethbridge: Storie, Dolighan, Wilson, Bruchet, Knight, Holt, Burgess, Graham, Cook, Barton.

Vegreville: Lemiski, Barr, Wener, Romaniuk, McKinnon, Omufrechuk, Lithater, Mozell, Kolmatyski and Jacobs.

Referee Anderson of Calgary handled the game.

The second of the three-game series will be played in Lethbridge on Thursday evening.

Lemiski suffered from an injury in the third which necessitated his retirement from the game, but it is expected he will be in shape for the game Thursday night. The game was broadcast by a Lethbridge radio station from the Vegreville arena.

A thousand fans saw the game. Visitors from Lethbridge who accompanied the southern team, while disappointed in the result, expressed confidence that a different story will be told on Thursday evening in the southern city.

Stars Tie Bisons

FORT ERIE, Ont., March 6.—Buffalo Bisons and Syracuse Stars played a "headache" ice here last night in a grim International Hockey League struggle. The 4-4 score prevented the Bisons from advancing into third place in the standing and kept Syracuse from gaining a tie for the fourth playoff berth.

STETTLER JUNIOR PUCK SQUAD WINS

BASHAW, March 6—Mirror juniors went down to defeat in the first round of the play-offs with Stettler but scored a 5 to 1 victory in the second game. Mirror put up a good strong fight and a good game of hockey but were unable to gain on the goals lost in the first game, Stettler winning the round by 11 to 9.

LINEUP:

Stettler, Sharriff, N. McCall, R. Wilson, S. Seaby, G. Folter, B. Milburn, R. Costigan, D. Patrick, S. Boss.

Mirror: Thomas, O. Vreeland, T. Vreeland, B. Green, J. Devereaux, R. Walton, L. Mortensen, J. Strandka, W. Shugarlo.

Umpires Are Told How to Interpret Body-Line Ruling

LONDON, March 6—How first class cricket umpires are to deal with "body-line" bowling is disclosed in the Evening Standard Tuesday.

The newspaper says a subcommittee of the Marylebone Cricket Club, governing body of English cricket, consulted umpires selected for the coming summer and drew up a proposal for submission to the full M.C.C. committee for formal ratification.

"After the delivery of one ball the intention of which is considered doubtful," the proposal states, "umpires should pass one other such ball. On the third occasion dead ball should be called which would automatically disqualify the bowler from bowling the rest of the inning. In no circumstances should a batsman be given out to a dead ball."

Santa Anita Race Value May Go Up

LOS ANGELES, March 6.—Dr Charles Strub, general manager of Santa Anita track, said Tuesday the Los Angeles Turf Club is considering increasing the $100,000 purse for the Santa Anita handicap in 1936 to $125,000 added, which would make it the richest race of all time.

CANUCKS NOW SURE TO MAKE ENGLISH TOUR

Les Canadiens and Maybe Rangers To Cross Atlantic

LONDON, March 6—Arrangements were made Tuesday for the Montreal Canadiens of the National Hockey League to make their much heralded exhibition tour in England and Europe.

Canadiens and another N.H.L. team not definitely selected, will play five games at Wembley Stadium the latter part of April. An effort will be made to get New York Rangers to accompany Canadiens and meet them in the exhibition series. Failing this Leo Dandurand, managing director of the Montrealers, will choose a team composed of English-born amateur puckmen.

Canadiens are also slated to play in Vienna and Budapest with the possibility other games will be arranged in other European cities after the tour gets underway.

NEW YORK, March 6.—Proposals that New York Rangers accompany Montreal Canadiens for exhibition games in London and European ice-hockey centres have been received by Manager Lester Patrick of the Blueshirts, he admitted yesterday adding he had made no definite decision one way or another.

B. C. TO ENTER CURLING PLAY

TORONTO, March 6.—A representative from British Columbia will compete next year for the Macdonald Brier trophy and the Canadian curling title, John T. Haig, K.C. of Winnipeg, intimated here last night at a dinner held in conjunction with this year's tourney.

Mr. Haig, western Canada representative of a committee appointed to form a Dominion curling association, said plans had been made to have a rink from British Columbia next year. The province has never been represented in bonspiels for the Canadian championship.

Lust Loses

VANCOUVER, March 6.—Eddie Irons of Vancouver was awarded a split decision over Emil "Young" Lust of Medicine Hat, Alta., in a scheduled boxing bout here last night.

Malcolm Said Yes: His Lady Said No: Guess Who Won?

DAYTONA BEACH, Fla., March 6.—Sir Malcolm Campbell on Tuesday said, "Yes, I run today," his wife said "No," and a family argument ran true to form, with the added possibility that this time it probably saved the speed champion's life.

A 35-mile wind was pouring from the south up the coral racing strand where, for two of the past three days, Sir Malcolm has been bounced, battered, gassed, with carbon monoxide fumes, nearly burned up in his effort to drive his great racing car, Bluebird swifter than the present record he holds at 272.108 miles an hour.

BEACH WAS GOOD

He decided he'd run again, for the beach was definitely better than it has been. And he expected the wind would die with the ebb tide at 1:37 p.m., which it usually does.

But it didn't. Lady Campbell became more obdurate than ever.

Pride was keeping Sir Malcolm from changing his mind. He had ordered the course flags set, officials were flying around, 50,000 people were gathering hurriedly on the beach, the timing traps were up. He had Bluebird towed the full length of the course so he could run just one way, with the wind, the least dangerous way.

—AND SHE WON

Lady Campbell went into action. She hurriedly gathered the racing officials together, along with Dayton's mayor, E. H. Armstrong, and John McNamara, assistant adjutant general of Florida. They piled into a big car, rode down the beach to where Sir Malcolm was sitting in Bluebird's cockpit, his glasses on his forehead, ready to give her the gun and go, against his own judgment.

Grinning but quite content, Sir Malcolm surrendered, climbed out and the car was towed away.

Nun Passes Away

SAN JOSE, Calif., March 6.—Sister Julia of the Passion, 79, California Provincial of the Notre Dame Order, died of pneumonia Tuesday at Santa Clara convent. She was a former president of Trinity College, Washington, D.C.

WETASKIWIN MAN KILLED

WETASKIWIN, March 6.—Michael Richelock, 27-years-of-age, was fatally injured in an accident which occurred at the sawmill of Steil brothers, 25 miles west of here, by whom he was employed, Tuesday morning. Deceased had been operating the edging machine, when the board jumped out of place and struck him in the abdomen, causing internal injuries. The injured man was rushed to the Wetaskiwin hospital, brothers for the past six years, and came from Russia, where he has a daughter living. His wife predeceased him a year ago and a son six months ago. Funeral services will be held in Wetaskiwin Friday afternoon.

Watch Frog In Jar — Predict Weather Turns

TORONTO, March 6—The newest in barometers was described by Andrew Thompson of the Meteorological Service Tuesday. A medium-sized frog is placed in a jar of water. If the frog sticks to the bottom—bad weather. It it ambles around the middle of the jar—fair weather. If it sticks near the top—sure sign of good weather, said Mr. Thompson.

Municipal Lads At Regina Have Weighty Agenda

REGINA, March 6.—About 125 resolutions have been received for presentation at the annual convention of the Saskatchewan Association of rural municipalities opening for a three-day session, Regina, Wednesday.

SUB-ZERO HAS WEST IN GRIP

WINNIPEG, March 6.—Skies clearing and temperatures falling, western Canada last night appeared to be in for a spell of sub-zero weather as one of the worst blizzards in years whipped its way eastward to northern Ontario.

The storm left impassable roads, disrupted communications and delayed train and bus schedules in its wake, and indirectly caused two deaths. Manitoba suffered most severely, hundreds of men battling to clear highways and restore broken telephone and power lines.

Saskatchewan was severely hit but the storm was abating over the snow-covered province. Alberta was missed by the high winds but sub-zero temperatures were reported.

Peter Werrun, 68, of Buchan, Man., was found half-buried in a snowdrift near the home of W. R. Sherriffs, Brokenhead, his hands frozen. C. H. Snider, Manitoba telephones system superintendent, dropped dead in his office at Brandon, Man., after struggling through drifts from his home. John G. Traub dropped dead in Regina in the storm.

Transportation was tied up at Brandon and 17 hockey players were snowbound in their automobiles five miles from the city. They took shelter in a nearby farmhouse.

Income Tax Data

OTTAWA, March 6.—The total amount of income tax collected by the dominion government in 1934 was $61,008,722, Rt. Hon. Arthur Meighen, senate leader, answered Senator J. P. B. Casgrain (Lib., Montreal) in the Upper House on Tuesday.

CANADA INDIANS WEALTHY FOLK

OTTAWA, March 6.—The Indians of Canada may appear to be a down-at-the-heels race but they have $13,602,000 to their credit in the federal treasury. This fund bearing interest at five per cent which is distributed among the Indians has been built up through the years, and dates back to original treaties. The number of Indians has been increasing recently about 1,000 a year.

Indian Schooling

OTTAWA, March 6.—The dominion will spend $1,846,000 this year in educating Indian children, it was announced in the House of Commons last night by Hon. T. G. Murphy, minister of the interior.